

WEATHER

	Min.	Max.	Precip.
Wednesday, March 10	24	44	0.00
Thursday, March 11	24	39	0.03
Friday, March 12	24	40	0.03
Saturday, March 13	30	62	0.31
Sunday, March 14	31	57	0.00
Monday, March 15	23	45	0.00
Tuesday, March 16	25	38	0.06

ONE HUNDRED-SIXTH YEAR—No. 40

14 Pages This Week

Plus 4-Page Supplement

CHELSEA, MICHIGAN, THURSDAY, MARCH 18, 1976

15c per copy

SUBSCRIPTION: \$6.00 PER YEAR

CHS Forensics Team Chosen For District

One hundred-eighty candidates for the Chelsea High school forensics team were narrowed to 20 official team members Tuesday after two months of competition. Judging Tuesday's all-school finals for the official CHS district team was head coach of the forensics team at Eastern Michigan University, Dennis Beagen. The all-day event was held in the Chelsea High school auditorium.

David Frame and Doug Foreman were named first and second places, respectively, in Men's Oration. In Women's Oration, Diane Burg and Colleen Coomes are first- and second-place team members.

Dennis Petsch will speak in the Men's Extemporaneous Division. Representing Chelsea in Women's Extemporaneous Division are Brenda Shadoan and Kim Brown.

Athletes Honored At Sports Banquet

Last Thursday's Winter Sports Banquet held at Chelsea High school closed out the basketball, wrestling, volleyball, drill team and cheerleading seasons. For at least the wrestlers, the 1975-76 season was termed a "fine" one.

According to CHS Athletic Director Phil Bareis, approximately 1400 persons enjoyed a buffet style dinner in the high school cafeteria before adjourning for the presentation of awards and letters.

Chelsea's varsity grapplers ended their season with a 9-2 record for dual matches, a second-place finish in the conference, a win at the Howell Invitational, a second-place finish in the Regionals and 10th place in the State Finals.

Eighteen varsity letters were issued by the coaches. Freshmen receiving their first varsity awards were heavyweight Tom Bareis; 112-pound Joe Keiser; 112-pound

Elderly Resident Robbed of \$1,203 Sunday Night

Chelsea police are investigating an unarmed robbery which occurred Sunday night, March 14 at the home of an elderly resident.

According to police reports, \$1,203 was taken in cash from the Joe Policht home at 421 North St. Police said that two assailants forced their way into the home at approximately 8:30 p.m. Sunday evening, tying up the owner and rummaging through the kitchen, living room and dining el.

The victim told police that after the pair left he was able to free himself and drive to the station where he registered the complaint. Evidence to be used in the case had been sent to the State Police Crime lab for processing.



THE INCOMPARABLE ROSALIE: Kathleen Magnificent in tonight's production of "Carnival," Chelsea High school.

'Carnival' Opening Tonight

"Carnival," directed by DiAnn L'Roy, opens tonight, Thursday, March 18, at 8 p.m. in the high school auditorium. Performances will also be given March 19 and 20 at 8 p.m.

Tickets for "Carnival," a musical with music and lyrics by Bob Merrill and the book by Michael Stewart, are still available and may be purchased at the door all three performance nights.

Garden Plots Offered to Area Residents

Enjoy fresh garden vegetables, but have no place to grow your own? The Chelsea Recreation Council, with the assistance of the Washtenaw County Parks and Recreation office, would like to make land available to Chelsea area residents for small garden plots this summer.

According to Ann Schaffner, council member, the Council encourages those persons who would like a garden and without land to contact the council so arrangements for the plots may be made. Mrs. Schaffner said a few persons have inquired about the program, but not a substantial number to make it worthwhile. She added that the Council and WPCR will also assist the gardener in gardening techniques from planting through canning.

For information about a plot and/or more information about gardening, phone 475-8065.

Jewelry Party Will Benefit Cancer Society

"Jewelry for Cancer" will be the theme for the open house given by Norma Smith, local distributor of Sarah Coventry jewelry. On March 25, from 7 to 9 p.m. at 109 Wilkinson, jewelry will be sold to all interested parties, with 15 percent of sales donated to the American Cancer Society.

"In addition," adds Mrs. Smith, an extra \$1 will be donated for every subsequent party booked that evening." For more information, contact Mrs. Smith at 475-8984, evenings.

Tape Player Stolen From Locked Van

A Craig AM-FM tape radio and four speakers valued at approximately \$30 were reported missing to Chelsea police last Friday evening from a 1976 Chevy custom van parked at Lloyd Bridges Traveland, 1603 S. M-52.

According to police reports, entry to the locked van was gained by forcing the handle on the sliding door. Once inside, the thieves removed the radio and speakers and in doing so damaged the dashboard.



BRIGHTON TOURNAMENT CHAMPIONS: Chelsea High school's forensics team, coached by William Coelius (far right) claimed the championship title for the fourth consecutive year last Saturday at the Brighton Invitational. Five of the forensics team members were awarded trophies for their individual performances. They are pictured, from left, Brenda Shadoan, 1st place Women's Extemporaneous; Connie Connelley, 3rd place Serious Interpretation; Laurie Campbell, 2nd place Humorous Interpretation; Julie Chapman, 3rd place Storytelling; and Beth Flanigan, 3rd place Informative Speaking.

Forensics Team Wins Tourney

The Chelsea High school Forensics team ran off with the championship title for the fourth consecutive year Saturday when the team attended the Brighton Invitational Tournament. The Forensics team posted 122 points to gain the title. Fifty-five CHS students attended the tournament, five of whom were awarded individual trophies.

According to Forensics' coach William Coelius, some 20 schools participated in the Saturday forensics action. Final standings were Chelsea 122, Plymouth 106; Brighton, 84; Plymouth-Canton, 82 and Holt, 81.

Firemen Called for Barn, Home Fires

After months of relative inactivity, the Chelsea Volunteer Fire Department has fought one barn fire, one home fire and a number of grass fires in the past week.

A barn on the property addressed 2001 Sylvan Rd., owned by Allen C. Pardon of Ann Arbor, was saved Monday evening, when Chelsea firefighters, with the assistance of the Manchester volunteer firefighters, spent three hours dousing flames. According to Chief Jim Gaken, the fire is believed to have started when a car inside the barn was ignited, spreading flames to hay in the area. Gaken said that his department has not received a final report from the Sheriff's Department, as to the cause of the fire and to whom the vehicle inside the barn belongs.

Scorched walls and extensive smoke damage at the home of the Richard Bruck family of 17715 Old US-12 was the result of a fire which started in the utility room or the home last Wednesday.

According to Mrs. Bruck clothing on top of the dryer caught fire, spreading throughout the room. Mrs. Bruck said she had only discovered the flames. She says she is not sure if the dryer was running at the time of her departure.

Mrs. Bruck said she and a neighbor wet the area down with pails of water before Chelsea firefighters arrived to put out the remaining flames.

While numerous small grass fires have kept Chelsea firefighters busy in the past week, the spring fires have not caused any damage to the area. However, Chief Jim Gaken wants to take special care when burning trash. "Even though the land seems wet," Gaken said, "grass can easily ignite, spreading flames quickly at this time of year." Persons living within the village limits are reminded not to burn trash or refuse.

PTO Votes Support For Millage Election

The Chelsea Parent-Teachers Organization, after listening to guest speaker Robert Daniels, vice-president of the School Board, explain the reasons and objectives of the millage renewal, voted unanimously to support it. Members of the organization also volunteered to help with a telephone campaign on the day of the election.

The Chelsea PTO held its regular monthly meeting on March 11 at Beach school. Chairman Cox called the meeting to order at 7:45 p.m.

Guests in attendance and introduced by Cox were Martin Tobin, member of the School Board; Charles Cameron, Superintendent of Schools; and Alan Conklin, principal of Beach school.

Minutes of last month's meeting were read by Secretary Nancy Erickson, and approved by the membership.

The Steering Committee reported that formation of the by-laws is progressing smoothly. The first draft should be ready before the May meeting.

Chairwoman Pat Zangara presented the Safety Committee's findings concerning safety in schools. A lengthy discussion followed. Cox then asked the committee to come up with possible solutions to these problems and present them at the next meeting. If approved, they will be presented to the proper school officials for consideration. Copies of the committee's report will be available to interested persons at next month's meeting.

The Program Committee reported guest speakers for the April meeting will be Mrs. Lindy Burch, PREP teacher and Robert Goyer, psychologist. Mrs. Burch's program will be on the Parent Readiness Education Program. Goyer's presentation will be Special Education in the Chelsea schools and the services available. They further stated Dr. William Hawks, ophthalmologist, will be guest speaker at the May meeting. His program will be on detection and treatment of visual problems in school-age children.

Cox presented a request from Sylvester Wojcicki, principal of South school for the PTO to serve coffee and cookies at the South school Open House on April 8. After a short discussion, the membership approved the request. Four of the mothers volunteered to bake cookies, but additional volunteers are needed. If you are interested, please call Mrs. Mary Cox at 475-7547.

The next regular meeting will be on April 8, 7:30 p.m. at South school.

Named to Honors List

Chelsea area residents David P. Klemmer and Carol A. Fairbrother and Dexter resident John B. Hicks were named to the Dean's Honor List for studies completed in the fall term at the University of Michigan's College of Engineering.

All three students are undergraduates in the Engineering College.

Schools Ask Renewal on 13.5 Millage

Chelsea voters will go to the polls Monday, March 22 to determine whether or not to renew the expired 13.5 mills for a five-year period for school operating expense.

Electors approved 13.5 mills for the 1974-75 and 1975-76 school years.

The following is an open letter to residents of the Chelsea School District from the Board of Education president, Howard Haselschwardt.

To Residents of Chelsea School District:

I would like to discuss briefly with you the upcoming operational millage election on March 22. The Board of Education has unanimously decided to ask for a renewal of 13.5 mills for a period of five years.

First, why are we asking for a renewal of 13.5 mills?

The 13.5 mills represents the same amount levied for the past two years. After much study and consideration, I feel that we can offer a good educational program in the Chelsea schools for next year if the state aid is paid according to the present formula. Even with the new buildings and career education offerings, I believe with good sound management, it can be done.

Next, why is the board asking for millage for five years?

I believe it is much better for long-range planning if the board has a set millage to work with. Better judgments can be made as to teacher contracts, curriculum planning, bus purchases and other maintenance expenses. It is very frustrating to lose half of our operating monies every year or so and wonder what one has to work with next year.

However, I would like to make one thing clear. If the state aid formula should change, it may be necessary to ask for some additional millage sometime in the future. At such time, I am sure the board would make it very clear why this might be necessary.

I would like to see every registered voter at the polls on Monday, March 22. Let's all exercise our franchise to vote; it is a real privilege.

Sincerely,
Howard Haselschwardt,
President,
Board of Education.

Voting will be at the Beach Middle school Monday in the large group instruction room from 7 a.m. to 8 p.m. Absentee ballots are available at the Administration Building at the high school.

Eighth Grade Band Rated Tops in District

On Saturday, March 13, the Beach school 8th grade band made a successful and rewarding trip to District 12 Junior High Band and Orchestra Festival at Whitefield High school in Ottawa Lake.

The band earned a First Division rating, receiving comments from the judges as "Very mature musical concepts for such young people." "The most sensitive and inspired young group I've heard in a long time." "A real privilege to hear the group play." "Very fine training." "Congratulations on an excellent performance." Other compliments and helpful suggestions were also made.

The band is now eligible to participate in the State Junior High Festival to be held May 8.

Assisting the band were Dr. Richard Borton who transported the large instruments in his van, and Mrs. Delores Alber, Mrs. David Atkinson, Mrs. Marion Bentley, Mrs. Charles Blanchard, Mrs. Stephan Hasting and Mrs. John Morris who served as chaperones.

Bowlers Net \$175 for Burns Medicine Institute

A total of 325 Chelsea area bowlers entered the week-long Bowling for Burns Tournament for the benefit of the Institute for Burns Medicine in Ann Arbor.

In the Men's High Series Richard Hoeft took first place with handicap a score of 748. Andy Fletcher turned in a score of 733 to take second place.

Barbara Torrice turned in the

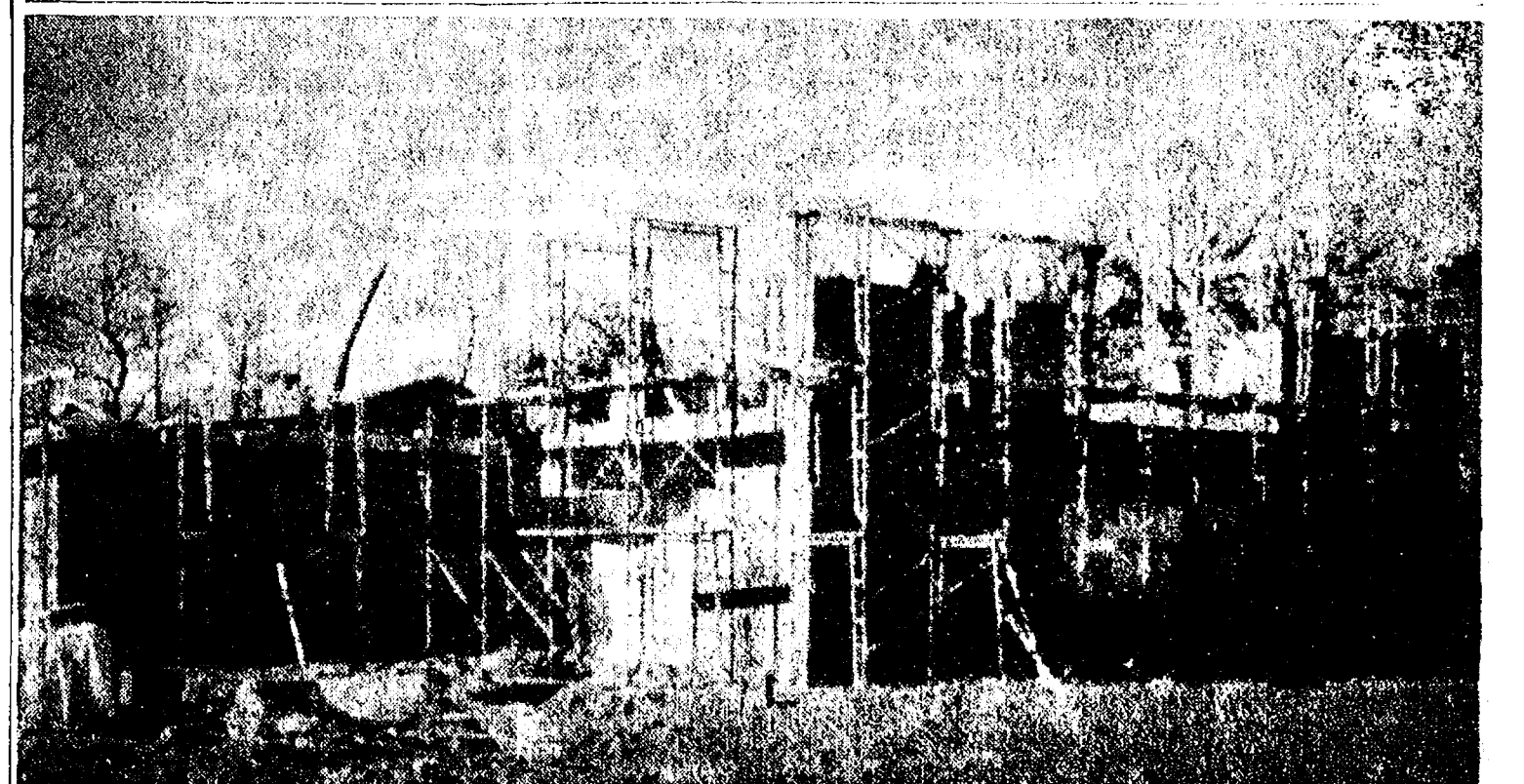

TERRITORIAL MEDICAL CENTER: Under construction at 917 North Territorial Rd., this building will be known as the Territorial Family Medical Center. Funded by three area physicians, Doctors Jerry Waldyke, Marguerite Shearer and Michael Smith, the entire structure is expected to be complete in July. However, the doctors hope to occupy the lower level as early as next month.

New Territorial Medical Center Facilities Nearing Completion

Three Chelsea area family physicians will soon occupy a new clinic housed at 917 N. Territorial Rd., west of Dexter-Pinckney Rd.

The three, Doctors Jerry Waldyke, M.D., Marguerite Shearer, M.D., and Michael Smith, M.D., have set an April 1 target date for occupation of the Territorial Family Medical Center.

The two-story facility, still under construction, will house four offices, 16 examining rooms, including minor surgery and x-ray facilities in the upper level. The lower level will have a dental suite, a medical suite with one office, five examining rooms, two ophthalmology rooms and a laboratory.

The lower level will be complete in April. This level will be used as temporary offices for the physicians until July 1976 when the entire building is expected to be completed.

All three physicians will continue to work with the Chelsea Community Hospital.

Citing their reasons for the move Dr. Waldyke said each felt the Chelsea Clinic had become too big. "We wanted a smaller operation." Construction of the facility is being funded by the physicians.



30 YEARS OF SERVICE: Pictured with Dr. Norman A. Brown, program director, 4-H youth, (left) is Ray Schairer of Dexter, honored at Leadership for 30 years of service as a volunteer 4-H leader. The 20th annual Leadership was held March 6 and 7 on the campus of Michigan State University. The event gathers more than 300 vol-

unteer 4-H leaders from across the state to learn about new programs, to update their knowledge of existing programs, and to give the Co-operative Extension Service a chance to honor them on behalf of the quarter of a million 4-H members in Michigan.

Rod & Gun Club Winter Trap Shoot

Chelsea Rod and Gun Club winter trap team shoot standing after four weeks of shooting:

Pct.	
687	Doug's Painting
637	Sylvan Hotel
591	DuRussel Bros.
539	DeVulder & Sons
529	Bollinger Sanitation
507	McCalla Feeds
489	Wolverine No. 2
425	Powers Bros.
425	Wolverine No. 1 (all girls)

Final shoot will be held Sunday, March 21. Breakfast will be served from 8:30 to 10:30 a.m. in the Rod and Gun Club House on Lincane Rd.

Theosophical Society Lecture Slated Tonight

"Pattern for the New Age" is the topic of the March 25 meeting of the Theosophical Society in Ann Arbor.

The lecture, open to the public, will be given by Leslie Dadsell of Windsor, Ontario. The meeting will be held at the Michigan Consolidated Gas Co., 211 E. Huron St. in Ann Arbor at 7:30 p.m. Thursday evening.

The public is invited. There is no admission charge.

Man does not live by words alone, despite the fact that sometimes he has to eat them.

Three Area Students On Dean's List

Three local students were among the 69 students from Michigan who are included on the Dean's List of Bob Jones University, Greenville, S. C. They have earned at least a B average during the first semester.

They are Sandra Sue Waite, daughter of Mrs. Mary L. Waite, 2045 Jananne, a sophomore in the School of Education; Jonathan Crosby, son of the Rev. and Mrs. Roland Crosby, 9704 McGregor Rd., Pinckney, freshman in the School of Business Administration; and Rebecca Kay Brumbaugh, daughter of Mr. and Mrs. Carl Brumbaugh 4755 Valentine Rd., Whitmore Lake, a sophomore in the School of Education.

CHS Athletes Honored Thursday At Winter Sports Banquet

(Continued on page three)

Chelsea High school's basketball team was plagued by a number of ills this season other than poor shooting.

Those players who stayed on in spite of the odds against them, receiving first-year varsity letters were Tony Robards, Pete Feeney, Anthony Houle, Randy Sweeney, Dean Thompson, Jeff Sweet, Don Morrison and Jerry Benjamin. Captain Randy Guenther received a second-year varsity award as well as being voted the team's Most Valuable Player. Most Improved player was Tony Robards. Jeff Rabbitt and Mike Bareis were recognized for being managers.

JV basketball players John Daid, Joe Walsh, Marc Feeney, Brian Lewis, Matt McClellan, Bruce Rabbitt, Jeff Rudd, Dave Schrottenboer, Chris Smyth, Chip Stafford and Rod Sweeney were recognized for their work this season as well as their manager, Tom Rudd. Joe Ewald was voted the Most Improved Player. Marc Feeney accepted the Most Valuable Player award.

In freshman basketball, Gary Dis was voted the Most Valuable Player while Scott Price and Ben Kincer shared the title of Most Improved Player. Other members of the team who were honored last Thursday evening were Jesse Co-burn, Mike Eisele, Dennis Thompson, Dave Stock, Dave Boham, Brian Herrick, Matt Feeney, Kris Steinaway, Tom Severen, Charlie Bridges, Tim Manley, Mike Macchesky and Jim Brown.

Both girls' volleyball teams were coached this year by Cheryl Turner.

Receiving second-year varsity awards were Brenda Augustine, Marie Fahrner, Karen Ottoman, Sue Schulze, Sue Skittenhelm and Karen Tobin. First-year varsity awards went to Leslie Clark, Jolande Koole and Kim Moore. Brenda Augustine was voted the Most Valuable Player. Taking the Most Improved Player award was Karen Ottoman.

In JV volleyball Colleen Collins was voted Most Valuable player while Denise Robbins was voted Most Improved Player. Also recognized for their work on the JV team were Bonnie Boyer, Dawn Bulcholz, Lori Inbody, Dawn Kilpatrick, Alison Hovater, Diane Ottoman, B. J. Parks, Julie Pennington, Thea Picklosimer and Debbie Schantz. Bill Kilpatrick was recognized as manager.

Awarded for their performances as members of the Drill team were Jenny Bott, Karen Keiser, Debbie Haworth, Colleen Collins, Lori

Werner, Debbie Wilson, Margaret Lewis, Suzy Lewis, Mary Beth McGinn, Teri Ahrens, Jodi Koszogl and Annie Umstead.

Senior Sandy Crouch was the single varsity basketball cheerleader to receive a fourth-year award. Senior Suzanne Morrison received a third-year award as did junior Suzanne Barlow. Sophomores receiving second-year awards were Kathy Slater, Laurie Campbell and Beth Collins. Sophomore Sandy Nugent received a first-year award.

Sophomore junior varsity cheerleaders Sue German and Juliene Tucker received awards as did freshmen Cindy Bareis, Debbie Campbell, Anna Crawford, Carrie Lane and Cathy Villemure. Freshmen cheerleaders Karen Dresch, Caroline Enderle, Sue Pawlowski, Meg Pennington, Lori Van Riper and Cathy Voita were also recognized.

Letters to the Editor

Dear Editor,

Just a note from my class and me expressing our sincere gratitude to Mr. Richard Ringe for the two 4" x 4" x 12" beams that he gave to us. His generosity is greatly appreciated. Our class will certainly use them for our Special Olympics practice.

We also want to thank Mr. and Mrs. Carroll Buck for donating the materials for a beam. This community has always been very kind to us and can be counted on to help the special children that are among us.

We also wish to thank Sue Skittenhelm for her beautiful lettering job on the beams. She spent many hours painting "Chelsea Special Olympics" on the sides. Again, a special thanks to these people.

Nancy Porath and the High School Special Education Class.

WILL YOU BE NEXT?

There are about 53 million Americans living right now who are expected to develop cancer during their lifetimes. Your contribution to the American Cancer Society during this year's Crusade will help researchers find cancer cures and help support education programs that teach ways to spot cancer in its early, treatable stages.

'Bowl for Burns' Tourney Nets \$175

(Continued from page one)

high series with handicap in the Women's Division with a score of 682. Taking second-place honors with a series of 655 was Ann Hocking.

First-place winners each received a check for \$50 and second-place winners received \$25 each.

Each participant paid \$1 to enter the tournament. After the prize money was deducted from the total sum of \$325, a check

for \$175 was sent to the Burns Institute.

The Bowling for Burns Tournament was sponsored by the Chelsea Jaycee Auxiliary with assistance from the Jaycees.

Pucksters Rolling

(Continued from page one)

declared the Toland Division season champion. Sunday's first game March 21 will be played at 3 p.m.

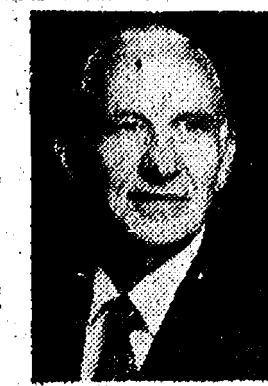

AL KLEIS
475-7322

NEW LISTING

Ranch house on 2 acres, close to village. Priced to sell.

Real Estate One.
OF WASHTENAW

REALTORS

1196 M-52, Chelsea

475-8693

FREE EAR PIERCING

By A Registered Nurse
With the purchase of 14-Kt. Gold Earring Studs

SPECIAL
25% OFF
All Earrings
Saturday,
March 20 only

For Only **\$6.49**

Saturday, March 20
10:00 a.m. to 5:00 p.m.

LEWIS JEWELERS

OPEN
Mon., Thurs., Fri.,
9:30 to 9
Tues., Wed., Sat.,
9:30 to 6

Maple Village Shopping Center
Maple and Jackson Rds., Across from Fox Theatre

FREE
PARKING

Ann Arbor
994-5111

Full Line Supermarket
MARATHON GAS PUMPS
LOTTERY TICKETS
BEER - WINE - LIQUOR
U.S.D.A. CHOICE BEEF
AUTHORIZED FOOD STAMP STORE

Jiffy market

Big Enough To Serve You . . . Small Enough To Know You!

Open 7 Days A Week
7 a.m. to 10 p.m.
Corner Werkner & Sibley Rds. PHONE 475-1701
Sale Prices Effective Thursday, March 18 thru Sunday, March 21

Guaranteed Satisfaction — Courteous Service — U.S.D.A. Choice Meats

U.S.D.A. CHOICE MEATS

Steak You Will Enjoy!

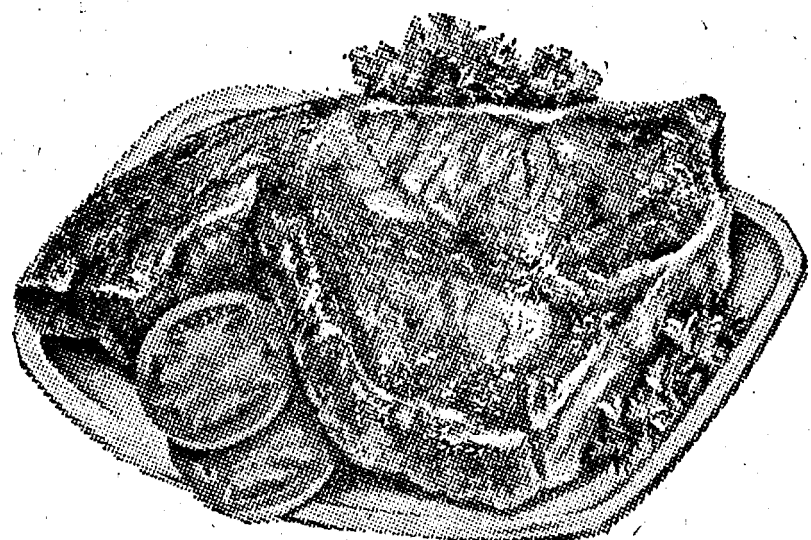

STEAK SALE

ROUND STEAK

SIRLOIN STEAK . . . lb.	\$1.69	T-BONE STEAK . . . lb.	\$1.98
Porterhouse STEAK . . . lb.	\$2.08	CLUB STEAK . . . lb.	\$1.98
RIB STEAK . . . lb.	\$1.39	SIRLOIN TIP STEAK . . . lb.	\$1.98

U.S.D.A. CHOICE BEEF

Blade Cut Chuck Roast . . . lb.	69¢
Center Cut Chuck Roast . . . lb.	79¢

ARM CHUCK ROAST	ENGLISH ROAST
lb. \$1.09	lb. \$1.09
BEEF STEW	SHORT RIBS
lb. 99¢	lb. 49¢
GROUND CHUCK	GROUND ROUND
lb. 99¢	lb. \$1.09

FRESH GROUND, LEAN
HAMBURGER . . . lb. **79¢**

The Finest
Ice Cream
Money Can Buy . . .

DELICIOUS
NUT FLAVORS

Pecan Praline
Swiss Chocolate Almond
Black Walnut
Butter Pecan

GET-ACQUAINTED
PRICES

1/2 gal. **98¢**

Vanilla
French Vanilla
Vanilla Fudge
Chocolate Chip
Chocolate Marshmallow
Chocolate
Black Cherry
Heavenly Hash
Strawberry
Neopolitan
Mint Chip

2nd. Week Ice Cream Sale

OUR CUSTOMERS WHO
HAVE TRIED IT LOVE IT.

Try Our New Quaker Maid
Ice Cream . . . Enjoy the Best!

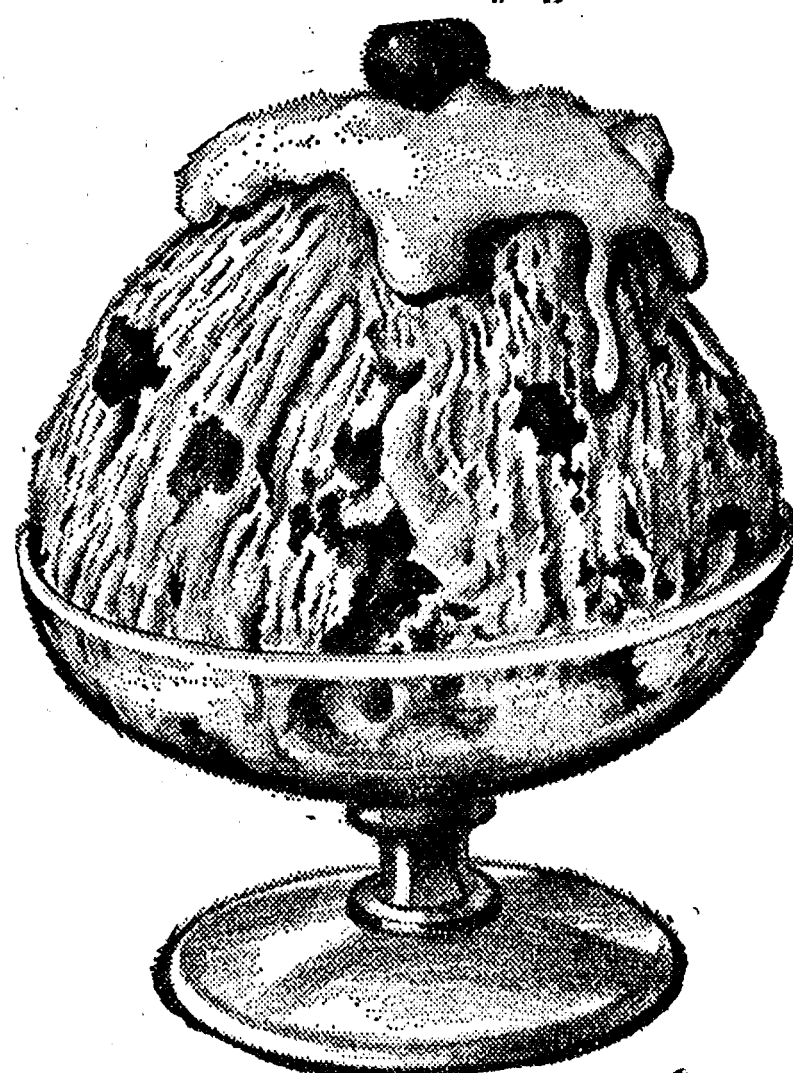

You'll love our
ICE CREAM

FARM MAID
HOMOGENIZED
FRESH MILK
Gallon **\$1.27**



FARM MAID
FRESH
ORANGE JUICE
1/2 gal. **49¢**

Top Quality
Ice Cream at
Supermarket
Prices!

DELICIOUS
NUT FLAVORS

Butter Pecan
Black Walnut
Swiss Chocolate Almond
Pecan Praline

GET-ACQUAINTED
PRICES

1/2 gal. **98¢**

Mint Chip
Neopolitan
Strawberry
Heavenly Hash
Black Cherry
Chocolate
Chocolate Marshmallow
Chocolate Chip
Vanilla Fudge
French Vanilla
Vanilla

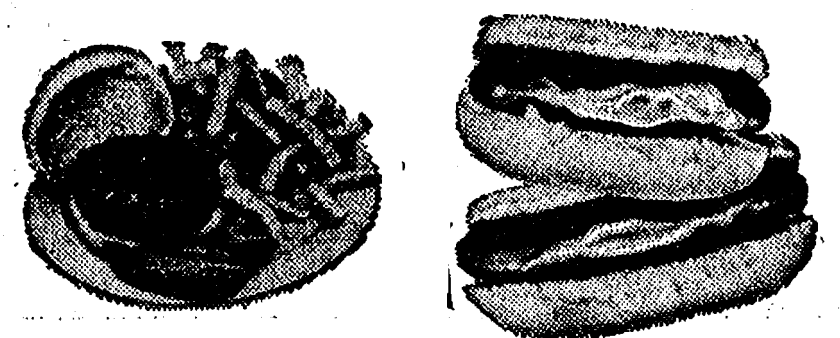

HOLSUM ENRICHED SOF-BUNS

Hot Dog or
Hamburger . . . 8-Ct. 12-Oz. **49¢**

THE SMILING CEREAL - NEW ITEM

Grins & Smiles
Giggles & Laughs . . . 8-Oz. Pkg. **59¢**

THE ORIGINAL CHOCOLATE SANDWICH
NABISCO OREO . . . 1-Lb., 3-Oz. Pkg. **89¢**

MEADOWDALE
POTATO CHIPS . . . 9-Oz. Bag **49¢**

PIONEER OR BIG CHIEF
Mich. Beet Sugar . . . 5 lbs. **95¢**

FRESH
CABBAGE . . . Lb. **9¢**

CONTINENTAL HOME PRIDE
Butter Top Bread . . . 1-Lb., 4-Oz. Loaf **49¢**

ALL FLAVORS
TENDER VITTLES Cat Food **29¢**

COUNTRY STYLE
WONDER BREAD . . . 1-Lb., 4-Oz. Loaf **29¢**

JIFFY MARKET
MARATHON GAS

Reg. **55.9**
GAS

TOP QUALITY GAS

GAS PUMPS & STORE OPEN 7 a.m. to 10 p.m. 7 Days a Week — U. S. Authorized Food Stamp Store — Daily & Sunday Papers



TECHNIQUE is the major emphasis placed in the Advanced Modern Dance class given at Michigan State University. Here Jennifer Lane of Chelsea demonstrates. Miss Lane, the daughter of Mr. and Mrs. C. H. Lane, is a sophomore majoring in tourism at MSU.

Modern Dance Class Becoming More Popular

The freedom and discipline that covered by more and more students when they take "Advanced Modern Dance" at Michigan State University. Among them is Jennifer Lane, daughter of Mr. and Mrs. C. H. Lane of 650 N. Main St.

"Modern dance is something very personal. I felt into it as a cure for my teen-age awkwardness," so says the class instructor Mary Lou Duschl.

In the elementary classes of dance at MSU, students learn how to move their bodies. "There's a great deal of improvisation," remarked Mrs. Duschl. However, in the more advanced classes, such as the one Jennifer is taking, emphasis is placed on technique. Students learn to use their bodies as instruments, they learn to perform and to put something of themselves into the dance.

As Mrs. Duschl put it, "I teach technique to train the body, so it can be free to express itself. I want the students to understand that they can be themselves, that they can be free with a trained body."

Jennifer, a 1974 graduate of Chelsea High school is a sophomore at MSU majoring in tourism.

If you get social security or supplemental income checks, be sure to notify social security as well as the post office if you change your address.

FARLEY CONSTRUCTION 522 HOWARD RD.

ADDITIONS - REMODELING
CONCRETE WORK
REPAIRS

475-8265 or 475-7643

THE PHOTO DEPOT

PHONE 475-1687

107½ S. MAIN ST. CHELSEA, MICH.



TO THE BRIDE-TO-BE:

When the thrills of your wedding are in the past, the memories can only be preserved by pictures. Choose your wedding photographer wisely. CALL VERN OTTO at THE PHOTO DEPOT—18 years experience in wedding photography.

Chelsea Youths Granted WMU Scholarships

Scholarships with a total value of \$23,343 have been awarded to 39 Western Michigan University paper science and engineering students this semester by the Paper Technology Foundation, Inc., at WMU.

Among the scholarship recipients are four Chelsea residents. Freshmen at Western, Steven D. Bennett of 5215 Beeman Rd., Keith Cookerline of 65 Cedar Lake, and Brian Smith of 318 McKinley St. all received scholarships as did David L. Buxton of 3849 S. Fletcher Rd., a senior.

The stipends range from \$175.50 to \$1,053 for the current winter term. They are renewable for a total of eight semesters if a student maintains satisfactory classroom performance.

Foundation membership dues from some 80 corporations and nearly 200 alumni and individuals as well as specific scholarship funds help to finance the awards.

What's Cooking In Michigan

By Larrestine Trimm
Michigan Dept. of Agriculture
Marketing Information Specialist
Cheese is a highly nutritious food and can be used often to add balance to your menus. Since it's made from "concentrated" milk, cheese is an excellent source of protein as well as calcium, and contains most of the amino acids essential to human health.

Dairy officials of the Michigan Department of Agriculture say it takes about ten pounds of milk to make a pound of cheese. Ounce for ounce, cheese has the same protein value as meat, poultry, fish or eggs. Calcium content for about one and one-half ounces of Cheddar cheese is approximately the same as in a cup of milk.

Natural cheeses are cured from 30 days to a year and prices are normally based on the degree of curing given the cheese. Generally speaking, you can save money by using a milder cheese where flavor is not as important, as in some casseroles and soups.

Wherever your taste is for sharp or mild flavor, you'll find many of the main cheese varieties produced in Michigan. Greatest commercial production areas are Arenac, Clare, Menominee, and Chippewa counties, with Colby-type cheese leading in production and popularity.

Here are some cheesy tips you may want to try: Perk up vegetables with cheese butter. Beat together a half cup of softened butter and a dash of black pepper until light and fluffy, then blend in a cup of shredded cheddar cheese and a teaspoon of lemon juice. Serve over cauliflower, broccoli, green beans or baked potatoes.

Fold cheese cubes into soup just before serving. Prepare scalloped potatoes with shredded Swiss cheese, a hint of basil and chopped green onions for a flavor variation. Top hot sandwiches with shredded cheese. Add cheese cubes to corn bread or muffin mix. Or make loaves of tasty home-made cheese bread to accompany most any dish.



MONDAY NIGHT'S basketball game in Marquette between the Northern Michigan University Wildcats and the Lakers of Grand Valley State College provided the setting for a reunion of seven brothers of the storied Villemure family of Newberry. The Lakers are coached by Tom Villemure (kneeling), former All-Stater from Newberry High school who also starred for Sault Tech (now Lake Superior State College), and the University of Detroit. His brothers also starred in basketball and

football for Newberry. From left they are: Phillip, of Manistique; Matt of Chelsea; Charles, a member of the undefeated Barber Trophy-winning football team of 1951, Newberry; Bob, retired FBI agent now living in Munising; Peter, Newberry, and Joseph Jr., who also starred as quarterback of two undefeated Newberry football teams in 1949 and 1950. An eighth brother, Evar of Newberry, was unable to attend. Monday night's game was won by the Wildcats, 71-66.

Jackson Man Arrested Here on DUIL Charge

Ricky Reuben Erskine of Jackson was arraigned and entered a plea of not guilty Monday morning in 14th District Court on charges of driving while under the influence of liquor.

Erskine's arrest came late last Saturday evening when Chelsea officers Yager and Graves observed the 1973 Ford pickup he was driving crossing the centerline of traffic while going south on M-52. The officers followed the vehicle westbound onto I-94 where Erskine forced another car off onto the shoulder as the driver was attempting to pass in the left lane of traffic.

The officers pulled him over and when it became apparent that he was not fit to be driving they arrested him on the DUIL charge. Erskine was taken to Washtenaw County Jail where he was detained until his arraignment Monday.

If you made a purchase last year and got a rebate, don't include it as income on your income tax. Consumer News, the newsletter from the Office of Consumer Affairs, says that the Internal Revenue Service considers this a discount on the price rather than income. IRS will also help you with answers to your other tax questions. Call them at 769-9850.

Learning Disabilities Child Needs Individual Attention

With the increased awareness of learning difficulties commonly called "Learning Disabilities," in our student population, various programs have been developed to meet these needs.

A Learning Disability refers to a delay or disorder in one or more of the processes involved, in understanding the use of spoken or written language, i.e., speech, perception, behavior, reading, spelling, writing, or arithmetic. A Learning Disability does not include learning problems which are due primarily to visual, hearing, or motor handicaps, to mental retardation, emotional disturbance, or to environmental disadvantage.

The child with a Learning Disability usually has average or above average intelligence, but often remains significantly behind his peers, academically.

The child may speak fluently and with comprehension, while performing poorly in assignments that require adequate hand writing skills. Or he may reverse letters and/or numbers. Common examples of letters often reversed are b, d, p, q, g, u, n, and h. Many exactly alike except for the position on the page. (Look at them upside down or from the side.) Examples of numbers often reversed are 5, 3, 9, and 6. Reverse order of words and/or numbers are also common, such as Was-saw (no-on) (28-62) (36-63) etc. A child with these perceptual problems will often avoid the printed page, whenever possible. (Reversals are common in all children to age 6.)

Other students may understand what they see, but have difficulty understanding what they hear. Phonic skills which all children significantly in obtaining reading and spelling skills are diminished or denied these children. This child is limited to sight word vocabulary, which relies heavily on memory.

Perhaps the most important task for educators, including par-

ents (the most significant teacher in the child's life) is to help the child continue to feel good about himself. If during the time when learning difficulties occur, the child receives messages "that he is dumb," he is not likely to gain sufficient self-confidence, even after the learning problems have ceased to exist.

Local school districts vary in Learning Disability program design, depending on that district's needs.

The most common approaches include:

(1) Learning Resource Room—Children leave the regular classroom for approximately one hour or more per day, to visit the Learning Disabilities teacher for remedial exercises designed to fulfill specific educational needs. This combined effort of building staff creates a total individualized program.

(2) Learning Disabilities Consultant Program—The Learning Disabilities Consultant prepares specific educational diagnostic assignments which are administered by the classroom teacher.

(3) The last and least used approach is the self-contained Learning Disabilities Classroom, where approximately 10 students stay with the Learning Disabilities teacher for the entire day. Here too, each child is taught according to a diagnostic individualized plan.

Through careful evaluation and observation, the school staff, as a team, working with the parents strive to offer a program where children learn in an environment which includes success combined with challenge, based on each child's unique learning style.

EASY TO SEE
Cancer of the oral cavity strikes about 23,000 Americans every year, and kills about 8,000. Yet, precancerous conditions of the mouth area can be easily observed by your dentist. The American Cancer Society says that early detection means a better chance for cure.

Georgia Planners Cite Former Chelsea Girl

A former Chelsea resident was named to receive the first annual Eufaula award from the North Georgia Area Planning and Development Commission headquartered in Athens, Ga.

Bonnie Riechert, the former Eufaula resident, was presented the appreciation plaque at the commission's recent annual meeting at the University of Georgia Center for Continuing Education.

Clint Lane, executive director of the NEGAPDC, said the award was established to recognize a person in the local news media for communications in Northeast Georgia.

Mrs. Riechert, state news editor at The Daily News in Athens since September 1974, was a 1939 honor graduate at Chelsea High school where she served as editor of the school newspaper and literary art magazine. She is the daughter of Mr. and Mrs. R. D. Parnell of Cherokee, Ala., formerly of Chelsea.

She attended Freed-Hardeman College in 1939 and served as news

editor of The Eufaula Tribune in Eufaula, Ala., in 1972 and 1973. She also attended the University of Georgia School of Journalism in 1974 and was a 1974 recipient of the Georgia Press Association Educational Foundation Scholarship.

Mrs. Riechert is a member of Sigma Delta Chi, the national society for professional journalists, and is married to Arthur M. Riechert, Jr., of Atlanta, a senior majoring in animal science at the University of Georgia.

CRIME AND DELINQUENCY

The United States, with the highest crime rate in the world, has the harshest laws and the longest sentences, according to the National Council on Crime and Delinquency (NCCD), a member service of the United Way of Michigan. NCCD also says that 56 percent of the people in jail are awaiting trial and that 200,000 children are in jail for offenses for which an adult would not be incarcerated.

CALL OR STOP IN CHELSEA GLASS WORKS

WORKMANSHIP AND MATERIALS FULLY GUARANTEED.

Open Daily 8 a.m. to 5 p.m.; Sat., 8 a.m. to 1 p.m.

140 W. Middle, Chelsea Phone (313) 475-8667

WE REPAIR AND REPLACE:

- ★ STORE FRONTS
- ★ FURNITURE TOPS
- ★ SHOWER DOORS
- ★ THERMOPANES
- ★ AUTO GLASS - Including Windshields
- ★ MIRRORS
- ★ PATIO DOORS
- ★ TUB ENCLOSURES

Free Pick-up and delivery on auto work.

Storm Door & Window Reglazing & Screens

COMMERCIAL BUILDINGS OR RESIDENTIAL
PROMPT SERVICE REASONABLE PRICES

FRIDAY NIGHT LENTEN SPECIALS

CHICKEN - FISH - SHRIMP

EAGLES LODGE

7530 JACKSON AVE.

Serving at 6 p.m.

PUBLIC INVITED

Adults \$2.50 Children under 12 \$1.25

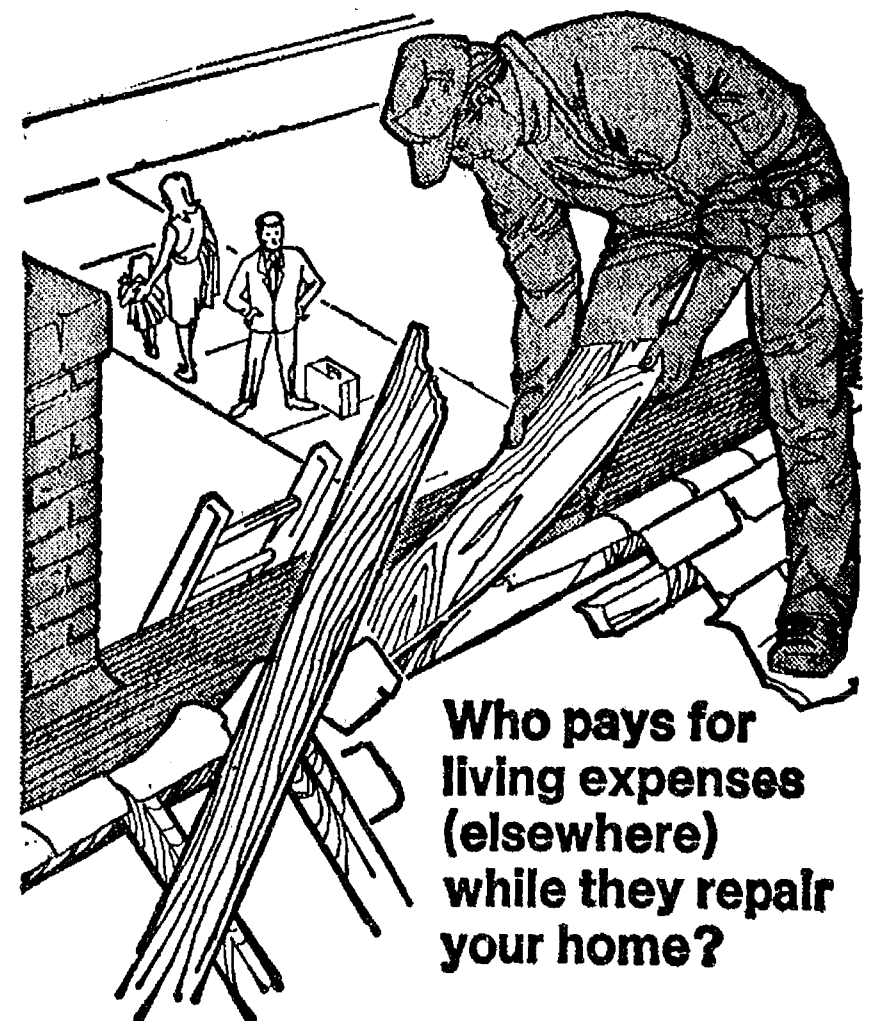

Who pays for living expenses (elsewhere) while they repair your home?

Most policies provide the coverages you expect—fire, lightning, storms, riots, vandalism and the like. They cover the cost of repairs due to these losses. But have you thought about the cost of living elsewhere if your home has to be repaired or rebuilt? It could run into hundreds of dollars. Or, it could be covered in black and white in our Homeowners Policy, so we would pay those extra living expenses! Give us a call. We'll put your home insurance all together in one policy for convenience and saving's sake.

it's better
altogether

A. D. MAYER AGENCY, INC.

115 PARK ST., CHELSEA
BOB BARLOW, AGENT
PHONE 475-2030



Auto-Owners Insurance
Life-Home-Car-Business



you can relax...
Dutch Boy
REG. U.S. PAT. OFF.
is on the job!

Here's the double bonus you get every time you use "Dutch Boy" Paint. First, "Dutch Boy" transforms your home with beauty—then "Dutch Boy" makes it easier to keep beautiful. "Dutch Boy" puts off repainting longer, too. That's why so many professional painters and homeowners use nothing but "Dutch Boy." Come in today and start relaxing the "Dutch Boy" way!



You will remember the quality of Dutch Boy paints long after the price is forgotten.

MERKEL Home Furnishings

GET PROFESSIONAL carpet cleaning results! (At do-it-yourself prices)

RENT OUR RINSE N VAC—the new portable, easy-to-use hot water extraction carpet cleaning machine that gently...

- rinses carpet fibers with hot water and cleaning solution
- loosens and lifts all dirt, grime and residues to the carpet surface where they are immediately vacuumed up
- leaves your carpets CLEAN, FRESH and ODOR-FREE!

RINSE N VAC

CLEANS CARPETS CLEANER... HELPS THEM CLEANER LONGER

Remove RINSE N VAC for the day you want to get your carpets really clean

Reserve RINSE N VAC for the day you want to get your carpets really clean

Reserve RINSE N VAC for the day you want to get your carpets really clean

Reserve RINSE N VAC for the day you want to get your carpets really clean

Reserve RINSE N VAC for the day you want to get your carpets really clean

Reserve RINSE N VAC for the day you want to get your carpets really clean

Reserve RINSE N VAC for the day you want to get your carpets really clean

Reserve RINSE N VAC for the day you want to get your carpets really clean

Reserve RINSE N VAC for the day you want to get your carpets really clean

Rent for only
\$10 1/2 day

CHELSEA HARDWARE

110 S. MAIN ST. PHONE 475-1121



Modern Mothers Receive Lessons In Arts, Crafts

For their meeting of March 9, Modern Mothers Child Study Club met in small groups to learn an art or craft. Demonstrating the art of quilting was Gloria Greenleaf. Her group met at the home of Sandie Mayer, with Virginia Meyer as co-hostess, and made memory boxes. These were made from a small wooden box which was stained and then decorated with quilting, straw flowers, moss and a cornhusk doll.

Marilyn Chasteen was hostess and Sue Kett co-hostess for a lesson in basic drawing. Mary Koulam, who is the art teacher at the elementary schools in Chelsea, taught techniques in simple line drawings. Each of the group then made a still life drawing in charcoal emphasizing the texture and shading skills demonstrated by Mary.

Cake decorating is Judy Radant's specialty and her demonstration was at the home of Pat Coglius, with Jan Grenier as co-hostess. Judy had each of her group practice and experiment with the different decorating tips and then put their new skills to use in decorating their own cakes.

On March 10 a group met at the home of Barbara Brown for a gourmet meal prepared by Loren Hall and her assistants, John and Ellen Hall. Mrs. Hall is an instructor at Eastern Michigan University and gourmet cooking is her hobby. Her group enjoyed a five-course dinner along with conversation and gourmet cooking tips with the Hall family.

The next meeting will be March 23 at Lane Animal Hospital.

If you've recently made a major purchase, like a car or a boat, you know what a severe dent it can make in your budget. But, if you itemize deductions for income tax, you might be able to get some of that cost back, notes Consumer News, the news letter from the Office of Consumer Affairs. You can deduct the sales tax that you paid on this purchase as well as the sales tax specified in the tax table. To find out more, call the Internal Revenue Service at 769-9850.

KINDER KLUB

Kinder Klub met Tuesday evening, March 16. After a short business meeting the club members and their guest, Mrs. Connie Robertson went to the Old Heidelberg for a fun night. It was decided that the members would go to the Michigan Child Study group in Alma on May 1.

Waterloo Ladies Aid Meets March 10 at Methodist Home

Waterloo Village United Methodist church Ladies Aid Society met March 10 at the Chelsea Methodist Home for a noon potluck dinner. Eight members and four guests, Mrs. Florence Young and the Rev. and Mrs. George Stanford and Bryan were present. The meeting was opened with prayer by President Elsie S. Hultz. Roll call was everyone reading a verse from the first book, Genesis in the Bible.

A solo was sung by Florence Stanford, accompanied by Mary Ann Walt. The title, "How Great Thou Art." Devotions were given by the Rev. Stanford, reading from the 19th chapter of Luke. He then spoke on the book "Is Jesus Here?" Cards were sent to the nine shut-ins. The group bought two dozen oven mitts. \$25 was voted to send to earthquake victims in Guatemala.

\$25 was donated toward payment of Paul West's funeral. \$10 was added by the Rev. and Mrs. Stanford. The next meeting will be held April 10 with Bessie Barber. The group closed with the benediction.

GIRL SCOUT NEWS



TROOP 689

Troop 689 met last Wednesday, March 10, at St. Mary's school. Don Haywood and Anne came for a first aid lesson. Everyone was able to try mouth-to-mouth resuscitation on the doll.

Beth Heller, scribe.

TROOP 169

Brownie Troop 169 met Monday at the Methodist church. We pottered marigold plants for us to watch and care for. Laura Damm brought the treats.

Jennifer Lindsay, scribe.

TROOP 145

Brownie Troop 145 reports their scores obtained at the Chelsea Lanes. High games, 85, Phoebe Strong; second, Julie Koch 65; third, Wendy Westphal, 58.

Bowling in the 30's were, Shanda Friday, Shelley Boham, Peggy Seyfried, Amy Wolfgang, and Frances Schmidt. In the 20's Rhonda Bentley, Marie Kopalka, Angie Jacobinski, Shauna Williams and Chris Schlupe. In the teens, Paula Colombo, Michelle Kuhl, Audrie Robertson, Tina Kuhl, and Jennifer Kopalka. Mary Northrop was our helper.

TROOP 689

Girl Scout Troop 689 met last Wednesday, Feb. 25. We have one more session of first aid. The 6th graders work on the window display. Wendy Wolfgang brought treats, a cake she baked for the cooking badge.

On Feb. 27 and 28 we spent the week-end in Greenfield Village. We went swimming in the pool, played in the gym, had a hayride and toured the village and museum. Everyone enjoyed our trip and we had beautiful weather. The mothers that went with us were Mrs. Hoffman, Mrs. Heller, Mrs. Haydock, Mrs. Thomas, Mrs. Schlupe and Mrs. Crawford.

Beth Heller, scribe.

TROOP 145

Last week Brownie Troop 145 went bowling. Phoebe Strong had the high game with 85; second was Julie Koch bowling 65, and Wendy Westphal had a score of 58 for third place.

Scouting in the 30's were Shanda Friday, Shelley Boham, Peggy Seyfried, Amy Wolfgang and Frances Schmidt.

In the 20's we had Rhonda Bentley, Marie Kopalka, Angie Jacobinski, Shauna Williams and Chris Schlupe.

Bowling in the teens were Paula Colombo, Michelle Kuhl, Teria Kuhl, Audrie Robertson and Jennifer Kopalka.

Michelle Kuhl brought treats. Mary Northrop helped us with our bowling.

TROOPS 82, 442

Mrs. Weidmayer brought clay and helped the girls make figures as one of the requirements for their Dabbler badge.

We worked on table decorations for our Father-Daughter banquet and set up the plans to go roller skating with the other scout troops in Chelsea.

Mrs. Heilmann brought some treats for us and our troop will go bowling soon.

Kim Boyd, scribe.

WATCH THAT SUN!

Too much of the sun can be dangerous and painful, the American Cancer Society warns. Use hats, beach umbrellas and lotions to safeguard against skin cancer.

LOSE UGLY FAT

Start losing weight today or money back. MONADEX is a tiny tablet and easy to take. MONADEX will help curb your desire for excess food. Eat less—weigh less. Contains no dangerous drugs and will not make you nervous. No strenuous exercise. Change your life... start today. MONADEX cost \$3.00 for a 20 day supply. Large economy size is \$5.00. Also try AQUATABS. They work gently to help you lose weight. AQUATABS is a "water pill" that works. \$2.00. Both guaranteed and safe. Buy at...
 MONADEX and AQUATABS are not diet pills.



ST. LOUIS SCHOOL FOR BOYS was awarded a grant of \$2,000 for furniture and equipment by the Telethon for the Retarded last Thursday. Pictured at the presentation ceremony at the Detroit Press Club are, from left, Fr. Germano Pegoraro, of the St. Louis school; Telethon chairman James M. Perna, and TV Celebrity Soupy Sales, host of the telethon since its inception in 1973. At the same time, Perna announced that the 1976 Telethon for the Retarded has been scheduled for Saturday and

Sunday, June 5-6, at the Detroit Light Guard Armory, 4400 E. Eight Mile. The 20-hour Telethon, which will be open free to the general public, will start at 8 p.m. Saturday and run through 4 p.m. Sunday. It will be telecast state-wide through the facilities of Kaiser Broadcasting Company's WKBD-TV, Channel 50. In the Chelsea-Ann Arbor area, it will be carried via the facilities of Ann Arbor Cablevision.

Lima Center Extension Group Receives Lesson On Food, Fact, Fiction

Lima Center Extension Group met March 10 at the Lima Township Hall with Mrs. Raymond Schaefer and Mrs. Harold Sias as hostesses.

The lesson, "Food, Fact and Fiction," was presented by Mrs. LeRoy Feldkamp in the morning.

Mrs. Ted Spence opened the meeting in the afternoon with the 20 ladies present repeating the Women's Creed. A letter from W. St. Aubin was read explaining the important developments at Spaulding for Children and thanking the club for its support.

The women again sent their donation to the Washtenaw County Medical Care Auxiliary. Mrs. Paul Tomshany and Mrs. Robert Burby were appointed to the nominating committee.

Mrs. Clarence Reddeman and Mrs. Mary Haselswerdt distributed the materials to the ladies who will help make the wall hanging for the township hall depicting the history and development of Lima township to 1976.

The program planning meeting will take place at 10 a.m., March 18 at Briarwood. Women are urged to attend and give their ideas of the type of program they would like for the coming year.

BOTH SEXES

Death from lung cancer is increasing among both men and women. Lung cancer is largely preventable—if people would kick the cigarette habit. The American Cancer Society urges smokers to quit and live longer, happier lives.

MASTER CRAFTED WEDDING RINGS

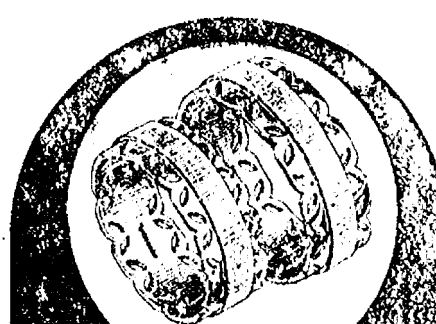

Beautifully styled Keepsake wedding rings of 14K gold. Perfectly matched forever.

WINANS JEWELRY

Investigation of School Thefts, Vandalism Urged By Bursley

Today Senator Gilbert E. Bursley introduced a resolution calling for a joint legislative committee to investigate fully vandalism in Michigan's public schools and to make recommendations for corrective action.

Senator Bursley stated, "The increasing intensity of vandalism in the schools threatens serious disruption of the educational process and the safety of teachers and students. The increased violent abuse of property also poses an enormous financial burden on local school systems."

Bursley noted, "It is far from even just a state problem, vandalism as a serious crisis has been recognized by the Congress, the Education Commission of the States and the National Congress of Parents and Teachers."

Bursley indicated that an estimated \$600 million is lost annually through vandalism, arson and theft in schools. "These funds are desperately needed to fund educational programs."

"In Detroit alone in a one-year period over \$1,000,000 was lost due to destruction and theft of school equipment. In Grand Rapids the cost was \$110,000."

Legislators, school administrators, teachers, parents and students

Home Companion Service Offered

Are you sharing your home with an elderly person and need time to shop, run errands, be alone, go to church, see a movie? Child and Family Service of Washtenaw County has developed the Home Companion Service as a way of helping families who have a 24-hour responsibility for an elderly person whom they are unable to leave alone. The service is primarily designed to provide a companion for short periods, typically a few hours up to a day. Payments will be arranged between the family and the companion. If you have a need for the service or would like to be a companion arrangements can be made by calling Child and Family Service of Washtenaw County on Tuesday and Thursday between noon and 4 p.m. Call 971-6320 and ask for the Companionship Coordinator.

CARPET REBIRTH

Give your carpet a new lease on life by cleaning it regularly.

JET SPRAY CARPET CLEANING

Use Your BankAmericard Phone 761-3025 or 475-1509 Ask for John Lixey.

Sarah Coventry Jewelry Fund-Raising Party for American Cancer Society THURSDAY, MARCH 25

from 7 p.m. to 9 p.m. at 109 Wilkinson St., Chelsea

NORMA SMITH
Fashion Show Demonstrator

LYNN'S BEAUTY SHOP - 2 LOCATIONS -



APRIL SPECIAL FROSTING

During the month of April — If you bring in a friend for a \$25.00 frosting, you'll get YOUR frosting for just a penny!

SENIOR CITIZEN'S DAY IS TUESDAY
Shampoo & Set - \$3.50
Tuesdays only

OPEN 6 DAYS
1196 9284 McGregor Rd.
Chelsea-Manchester Rd. 426-4963
Lynn and Nola Karen - Sherry - Linda
Call or Stop By and Make and Appointment

VILLAGE BEAUTY SALON

107 N. MAIN ST.
Ph. 475-1671

MARCH SPECIALS

PERMANENTS

UNIPERM, reg. \$25.00. Now only \$18.00

BALSAM PLUS, reg. \$20.00.

Now only \$15.00

All Hair Cuts and Shampoo Sets included in perms.

OPEN THURS. & FRI. EVENINGS

Special Price Good Mon. thru Fri.

CALL OR STOP BY FOR APPOINTMENT

Lise - Sue - Carol - Jane - Janice

475-1671



A portrait says, "I LOVE YOU, MOM!" and "I LOVE YOU, GRANDMA!"

We specialize in individual and family portraits that are as unique and sensitive as their subjects.

Plan your LOVE PORTRAIT for Mother's Day giving while there's still plenty of time!

PHOTO DEPOT

475-1487
107 1/2 S. MAIN • ABOVE VOGEL'S

FACTORY AUTHORIZED SALE FRANKLIN FURNITURE SAVE 20% IN MARCH

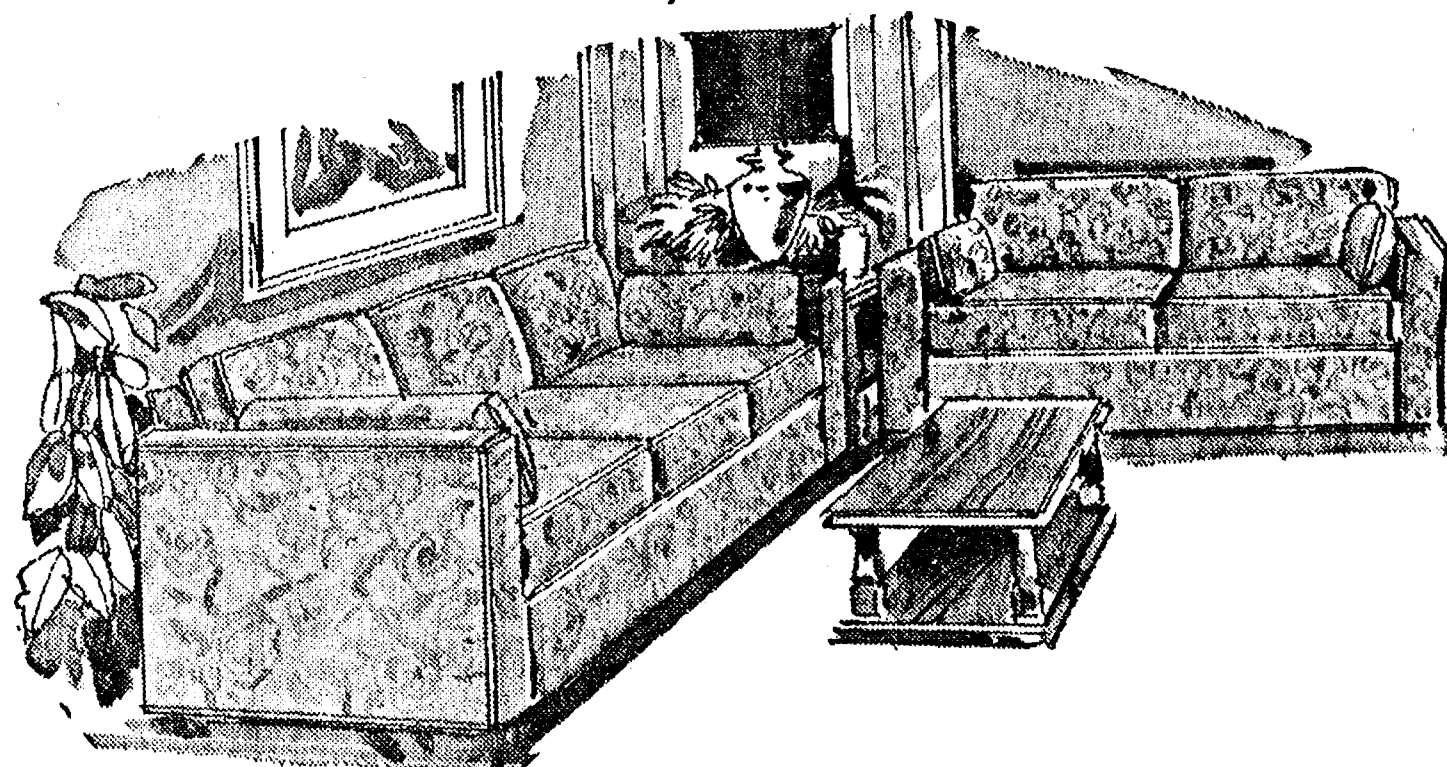

ALL STOCK PIECES AND SPECIAL ORDERS

TRADITIONAL • COLONIAL • CONTEMPORARY
SOFAS • CHAIRS • LOVESEATS • SLEEPERS

Merkel
HOME FURNISHINGS

Main Street in Chelsea. Open Monday and Friday nights until 9:00 phone 475-8621
Chicago Blvd. in Tecumseh. Open Friday nights until 9:00 phone (517) 423-2205
Professional design consulting

Community Calendar

Senior Citizens pot-luck Friday, March 19 at St. Mary's Hall, 6:30 p.m. celebrating February and March birthdays.

Liberty Belles kick-off Thursday, March 25, 7:30 p.m. Chelsea High school auditorium.

Modern Mothers Child Study Club March 23, 8 p.m. at Lane Animal Hospital. Refreshments following at home of Jeanene Riemenschneider.

Tuesday Nite Singles, Briarwood Community Room, 194 and State St. near Sears. Dancing 9 p.m. to midnight Tuesday, March 23, to the music of the "Chord-O-Tones." All singles 25 and over welcome.

Concert Opera "Le Vin Herbe" (The Magic Potion) by Frank Martin, directed by James Burnmeister will be performed by the University of Michigan school of music in the Rackham Auditorium on the U. of M. campus at 8 p.m. March 18. Admission complimentary.

OES Card Party, at Masonic Temple, 8 p.m. March 20. Public invited.

All singles 25 years and older invited to a dance sponsored by the Saturday Nite Singles March 20 at the Ann Arbor "Y," 350 S. Fifth Ave., 9 p.m. to midnight. Refreshments will be served. For further information call 663-6068.

North Lake Co-Op Nursery is now taking applications for 3- and 4-year-olds for 1976-77 school year. Contact Sherri Plank, 475-7351.

Lyndon Township Planning Commission meets the second Thursday of the month at the Town Hall at 8 p.m.

Chelsea Area Historical Society is taking 1976 annual memberships. Applications for membership may be picked up at McKune Memorial Library, or write Box 334, Chelsea 48118, or telephone 475-8968 for more information.

Washtenaw Reading Council final meeting of the school year, March 25, 4:30-8:30 p.m., Halsey Elementary, 825 Duncan, Ann Arbor. Program, "Forming and Reforming the Reading Language Arts Curriculum," with Dr. Morton Botel. Council members free of charge. Non-members, \$2. Reservations required phone 769-6522, ext. 238.

INVITATION TO BID

The First Methodist Church of Chelsea offers a home to anyone interested in removing it from the present location of 140 Park St., Chelsea, Mich. Bid may be submitted to the Church Office at 138 Park St. Selection of bidder will be based on intention to meet our requirements and on estimation of time required for complete removal of materials from the site. We ask no price. All materials go with the building. Performance bond, workman's compensation and general liability insurance will be required. The Church Board of Trustees reserve the right to accept any bid.

First Methodist Church of Chelsea

Mail or deliver bids to:
128 Park St., Chelsea, Mich. 48118
c/o Board of Trustees
Bids must be in by March 31, 1976

BUY NOW-PAINT LATER
NOBODY ELSE is selling custom-tinted
SPRED SATIN at this low price!

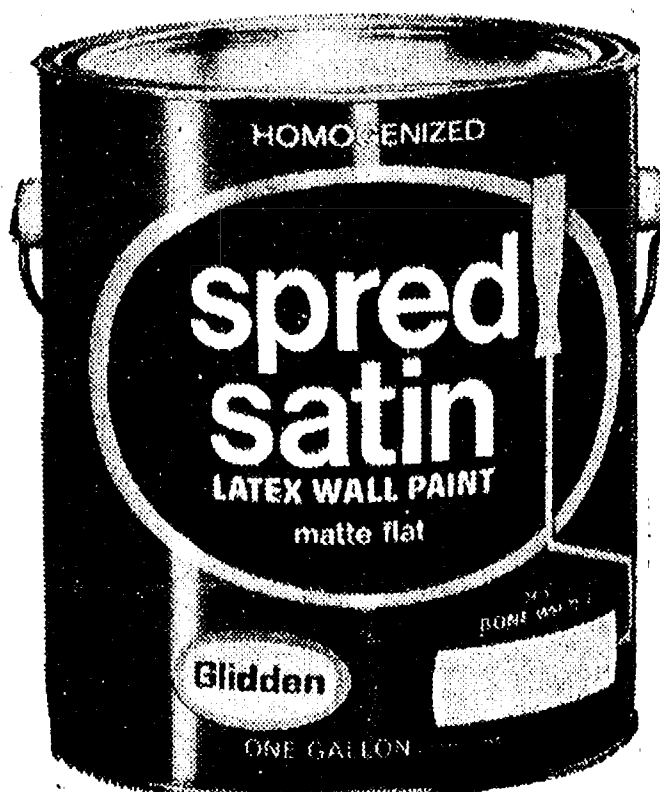

\$6.95 gal.
THRU MARCH 27
CASH-N-CARRY ONLY
1000-PLUS COLORS*

SPRED - for the
results you want
- Depend On It!

*A FEW DEEP-TINT COLORS ARE
NOT INCLUDED AT THIS SPECIAL PRICE

WHY PAY MORE?
CHELSEA LUMBER

DEATHS

Mrs. Jerome P. Sherman Former Owosso Resident Dies at Methodist Home

Mrs. Jerome P. (Felicie L.) Sherman died March 15 at the Chelsea United Methodist Home. She was born May 15, 1888 in Shiawassee county, the daughter of Beach and Sarah Wilcox VanLew. She married Jerome P. Sherman Nov. 25, 1908. He survives and resides at the Chelsea Methodist Home. The couple came to the Home Dec. 12, 1969 from Owosso.

Besides her husband, she is survived by a son, Phillip Scott Sherman, and a daughter, Mrs. Elizabeth Howey of Rochester.

Funeral services were held Wednesday March 17 at 1 p.m. at the Chelsea United Methodist Home chapel with the Rev. Ira Wood officiating. Burial followed in Oak Hills Cemetery, Owosso. Arrangements were by the Statfun Funeral Home.

Harry P. Lorenzen

Chelsea Man's Father Dies Suddenly in Livonia

Harry P. Lorenzen of Livonia, died suddenly March 12 at the age of 68.

He was born June 26, 1909 in Detroit, the son of Hans and May Lorenzen. He was married to Cynthia Doherty March 17, 1934. She died in 1946. He then married Arlene Hendershot, in December, 1959. She survives.

Mr. Lorenzen was a supervisor at the Chrysler plant for 36 years, retiring in 1970.

Besides his widow, he is survived by two daughters, Mrs. Joe (Joan) Santora of Nashville, Tenn. and Mrs. William (Barbara) Perry, formerly of Chelsea; two sons, Ronald C. Lorenzen of Chelsea and Tony Lorenzen of Saginaw, eight grandchildren; one sister, Eleanor Lorenzen of Redford and one aunt, Stella Lorenzen of Livonia.

Mr. Lorenzen was taken to the Harry J. Wells Funeral Home in Redford where services were held Monday, March 15. Interment took place in Zion Cemetery, Watertown.

BIRTHS

A daughter, Heather Leigh, March 12 at University Women's Hospital in Ann Arbor to Mr. and Mrs. Dudley K. Holmes, Jr., of Ann Arbor. Maternal grandparents, Dr. and Mrs. M. S. DeWeese of Ann Arbor. Paternal grandparents, Mr. and Mrs. Dudley K. Holmes of Chelsea.

A daughter, Amy Michelle, March 14 at St. Joseph Mercy Hospital, Ann Arbor, to Mr. and Mrs. Patrick Milliken of 600 Taylor St. Maternal grandparents, Mr. and Mrs. Chester Keezer of Chelsea. Paternal grandparents, Mr. and Mrs. George Basshem of Ann Arbor and Mr. and Mrs. Donald Milliken of Ypsilanti.

A son, Rodney Wayne, Feb. 25 at St. Joseph Mercy Hospital, Ann Arbor, to Mr. and Mrs. Walter Bergey, 3168 McKinley Rd. Maternal grandparents, Mr. and Mrs. Scott Spears of Chelsea. Paternal grandparents, Mr. and Mrs. Amuel Bergey of Ann Arbor.

QUICK AND PAINLESS

The Pap test is a simple, quick, painless test for cancer of the neck of the womb (cervix). The American Cancer Society urges women to make this life-saving procedure a regular part of their life.

Telephone Your Club News
To 475-1371.

Wrestler of the Week



WRESTLING HEAVYWEIGHT for Chelsea High school's varsity grapplers is Tom Bareis. Tom, a freshman on the team weighs in at 205 pounds and stands six feet tall. For a young wrestler with no previous experience Tom's posted record of 18-5 is excellent. Asked how he achieved such a fine record, Tom's brief comment, "with hard practice." And with a little insight into the weights of most of his opponents, which hover around 250, Tom's record is astounding. In the fall he was a member of the football team, a sport he says he prefers over wrestling. He likes the "hard hitting" and the fact that "you don't have to rely on yourself so much," as you do in wrestling. Next year Tom plans to go out for both sports. The son of Mr. and Mrs. Oscar Bareis, Tom has a twin brother, Tim, and a sister, Susan, who is 10 years old.

Bicentennial Activities

Dear Gals:
The men have formed the Brush Brigade and now is the time for

Bishop To Visit St. Barnabas Church Sunday

The Rt. Rev. H. Coleman McGehee, Jr., will visit St. Barnabas Episcopal church Sunday, March 21 to confirm and receive members into the Episcopal Church.

The service will be at 4 p.m. with a pot-luck supper following the services.

To be confirmed, are Jan Walz, Peter Huston, and Tom Donkin.

To be received, are Mrs. Rosalie Caine and Mrs. Penny Smedley. The Bishop will also meet with members of the Vestry and the congregation to discuss matters of interest to the local and the national church.

Blueberry, Grape Pruning Demonstrations Scheduled Saturday

The Washtenaw County Co-Operative Extension Service will present Grape and Blueberry Pruning demonstrations on Saturday, March 20. William Muller, district horticultural agent, will be on hand to demonstrate proper pruning techniques, pruning equipment, and answer questions.

The blueberry pruning demonstration will be held at 10 a.m., courtesy of Leo Zabinski. It will be held at 10810 Beach Rd., near Chelsea.

The grape pruning demonstration will be held at 1 p.m., Saturday, March 20, courtesy of William Much. The grape pruning will be at 9751 Five Mile Rd., near South Lyon.

Pruning demonstrations will be held out of doors, regardless of weather. Dress appropriately with boots, warm jackets, etc.

Co-operative Extension programs are opened to all interested persons. Come and learn.

Servicemen's Corner

Pvt. Dale Poertner Serving With Armored Regiment in Germany

Bamberg, Germany—Army Private Dale H. Poertner, 19, son of Mr. and Mrs. Maynard G. Poertner, 420 Chandler, Chelsea, Mich., was assigned to the 2nd Armored Cavalry Regiment in Bamberg, Germany, Jan. 26.

Pvt. Poertner, a cannoneer in Howitzer Battery, 2nd Squadron of the regiment, entered the Army in June 1975, completed basic training at Ft. Knox, Ky., and was last stationed at Ft. Sill, Okla.

He is a 1974 graduate of Chelsea High school, and attended Lake Superior State College, Sault Ste. Marie.

If you need a social security number, be sure to apply for one at any social security office four to six weeks before you plan to use it.

Dexter, Chelsea Faculty Cage Teams Play Friday

Chelsea and Dexter school faculties have put together basketball teams for an all-out demonstration of expert ball handling in a game beginning at 7 p.m., before the Dexter Jaycee-Texas Cowgirls tilt, on Friday, March 19. The games will be held in the Dexter High school gym with the Cowgirl game following the Dexter-Chelsea game.

Because of the expense of bringing in the Cowgirls, the Jaycees must sell at least 700 tickets prior to the game, notes a spokesman. These tickets, at lower prices, may be obtained at McLeod's Pharmacy in Dexter, Dexter High school, Wylie Middle school and from any Dexter Jaycee. Tickets will also be sold at the door. All proceeds from the game will go to the National Institute of Burn Medicine at the University of Michigan.

Chelsea faculty members playing in the pre-game tilt are Paul Terpstra, Bert Kruse, Randy Johnson, Bill Wescott, Scott Foster, Jim Winters, Rick Headlee, Chuck Kelly, Ken Larson, Dennis Andarjese, Jim Tallman, Sam Vogel, Dave Nicewicz and Charles Walder.

Dexter's cagers will be Greg Briggs, Russ Lennemann, Dave Millar, Lee Knapp, Duane Clark, Frank Fredericks, Al Ritt, Paul Cousins, Gerald Woolfolk, Jim McCormack, Dave Lowe, Ed Arbour and Harry Parks.

OVER 40 ANYONE?

If you're over 40 you can keep it to yourself. But don't forget to ask your doctor for a "procto" examination during your regular health checkup. The American Cancer Society urges women to make this life-saving procedure a regular part of their life.

Zero
King



BAR HARBOR

65% dacron, 35% cotton zipper front model with one-piece raglan sleeve, in tan or green, Nylon taffeta lining and completely washable.

Sizes 38 thru 48 in regular and longs
\$35.00

STRIETER'S MEN'S WEAR

"The Place To Go for Brands You Know"

PACE CB RADIOS

Now in Stock

Also carrying antennas,
SWR meters and co-ax wire
for installation.

HEYDLAUFF'S

113 N. MAIN ST. Phone 475-1221

GO

GAMBLES

110 N. MAIN ST.

PH. 475-7472

for

**LAWN & GARDEN
SUPPLIES**

Complete Line of
**BURPEE'S FLOWER
and GARDEN SEEDS**

**GARDEN TRACTORS
TILLERS - MOWERS**
On Sale Now!

Lay-Away Now & Save!

Ortbring, Johnson Add Zip to WCC Baseball Team

The names of freshman Todd Ortbring and Perry Johnson head the list of newcomers on the Washtenaw Community College Warriors.

The Warriors, WCC's baseball team, will open their 80-game season on March 19 when they play Chattanooga State Community College in a double-header. The Warriors have scheduled 16 games on their southern trip.

Ortbring, of 705 W. Middle will play in both pitcher and outfield positions. Johnson, of 550 Howard Rd., will hold down first base as well as pitcher. Both newcomers should see a lot of action on the mound.

All home games will be played for the first time at the new Warrior field located on the Huron River Dr. Campus.

The last veteran of the Indian Wars died in 1973, according to records of the Veterans Administration.

Thank You Received for Gift of Funds from Thanksgiving Service

A letter addressed to the Christian people of the Chelsea community in care of the Rev. John Morris recently arrived here to thank the community for \$59.15 designated for relief from world hunger. The money was half of the collection from the Community Thanksgiving service held last fall.

Betty R. Nute, secretary for special gifts, Lutheran World Relief, said in her letter to the community, "We accept with joy the gift from your community Thanksgiving offering. As we think of our nation's first Thanksgiving, we gave thanks for having survived the terrible hardships of their first year, for the chance to work, to care for their families and to till the soil."

Check your social security record every three years or so to make sure your employer reports your earnings correctly. You can get a free postcard form at any social security office to do it.

Spring Recreation Classes All Start Week of March 29

With spring comes a new slate of adult and children's classes offered through the Chelsea Recreation Council. According to Council Director Holly Porter, the number of courses has been kept low because of past experiences which determined that area residents prefer to spend the warmer months out of doors.

New among the spring 1976 courses will be a course in Tae Kwon-Do (Korean Karate) and another in framing.

Classes will begin the week of March 29 and continue for seven or eight weeks depending on the course. Mrs. Porter noted that classes will be suspended for the week of spring break, April 17-23, but will resume following the vacation time slated for Chelsea schools.

The following is a complete listing of the courses, instructors, time, place, fees and course description.

Course: Guitar.
Instructor: Jean Haselschwardt.
8 weeks, Tuesdays, beginning March 30.
Time: 6 to 7 p.m.
Place: Beach Middle School Large Group Instruction Room.
Fee: \$5.

Course Description: Basic chords and strums used in folk guitar will be taught. Many of today's popular songs will be learned and played. To register phone 1-483-2819 or 475-8302.

Course: Power Volleyball
Instructor: DeeDee Ringe.
8 weeks, Wednesdays, beginning March 31.
Time: 7 to 9 p.m.
Place: Beach Middle school gym.
Fee: \$8.

Course Description: This co-ed activity is not meant for beginners in volleyball. All volleyball association rules will be followed and taught. Games will be refereed. Energetic people interested in learning power volleyball are encouraged to attend. There will be a team demonstrating power volleyball on the first night. To register phone 475-2885.

Course Golf.
Instructor: Jean Haselschwardt.
8 weeks, Tuesdays, beginning March 30.
Time: 7 to 9 p.m.
Place: Beach Middle school gym.
Fee: \$8.

Course Description: This golf activity is designed for the true beginner. You will be learning how to use all the clubs, including

woods, irons and putters. At the completion of the course you should be able to play a respectable game of golf. Individuals must provide their own clubs. To register phone 1-483-2819 or 475-8302.

Course: Framing.
Instructor: Ben Bower.
8 weeks, Tuesdays, beginning April 1.
Time: 7 to 10 p.m.
Place: Beach Middle school Shop Room.
Fee: \$12.

Course Description: Participants in this course will be designing and constructing a frame. Lectures to include the choosing of frame stock, finished or unfinished, matting material, size, color, texture best suited for the subject, building and finishing a frame and mat; cutting glass and assembling all the component parts. Basic material costs are included in the fee. Anyone interested in an extended framing class may also attend. To register phone 475-8261.

Course: Upholstery.
Instructor: Georgia Shepherd.
8 weeks, Mondays, beginning March 29.
Time: 7 to 9 p.m.
Place: Lima Township Hall, Old US-12.
Fee: \$10.

Course Description: Participants will learn simple techniques in re-upholstery. Everyone will complete a project. Advanced and beginner students are encouraged to attend. To register phone 475-7736. Class will be limited to 25.

Course: Standard First Aid and Personal Safety.
Instructor: American Red Cross.
8 weeks, Mondays, beginning March 29.
Time: 7 to 9 p.m.
Place: Room 118, Chelsea High school.
Fee: Compliments of the American Red Cross.

Lost Cat Reunited With Okemos Family

A healthy looking grey cat named "Sherman" has been returned to the Hopper family of Okemos after being on the stray

since Thanksgiving of last year. According to Carolee Hoffmeyer who called in to report on Sherman's story, the Hopper family lost Sherman while camping over Thanksgiving week-end at Portage Lake. Mrs. Hoffmeyer told that her son, Paul, found the cat Monday afternoon on the family's Orchard St. front porch. Having never seen the animal in the area before, Paul went after him. Catching him he discovered by the cat's collar that he belonged to the Hoppers of Okemos.

Mrs. Hoffmeyer said the family was hesitant to call the Okemos number only because they thought Sherman and the Hoppers might be new to Chelsea or perhaps visiting friends in the area. However, a decision was finally made to call the Hoppers to inquire about Sherman.

A gasp was heard on the other end of the phone when Mrs. Hoffmeyer reached the Hoppers late Monday afternoon. The family said they felt badly about leaving their pet, but after the week-end search for the family pet they had no choice but to return home.

Monday evening Sherman was reunited with his family and Paul Hoffmeyer received a nice reward.

"The moral of the story," Mrs. Hoffmeyer said "is to tag your animals."

How Sherman got to Chelsea from Portage Lake no one will ever know.

In Michigan, persons with epilepsy receive psychological, psychiatric and social services through the Epilepsy Center of Michigan (ECM). The Center, a member service of the United Way of Michigan, also measures their brain waves on an electroencephalograph and does laboratory testing and x-rays. ECM also promotes the employment of persons with epilepsy.

CHELSEA, MICHIGAN, THURSDAY, MARCH 18, 1976



STATE CHAMPS, JUNIOR DIVISION: With a 14 and 0 record the St. Louis school basketball team captured the State Championship in the Junior Division tournament play held in Lansing last week-end. The basketball tournament was all part of Special Olympics activities. Pictured with their medals, kneeling from left, are Larry No-

St. Louis Roosters Win State Basketball Title

Congratulations to the St. Louis School basketball team for performance in basketball that led to their winning the 1976 State Championship in the Junior Division. The tournament, a part of the Special Olympics program was held last week-end in Lansing at Holt Junior and Senior High school.

According to Fr. Umberto Melare, coach of the team, the boys won all three games in tournament play to claim the championship title. "We are very pleased," the Fr. remarked.

The group who was accompanied by their Run-Dribble and Shoot coach Mr. Kersting and Mr. and Mrs. Pierce, spent the week-end in the Hilton, where they enjoyed swimming in the pool before hitting the courts.

Following tournament play a victory banquet was held at the Holt school where gold, silver and bronze medals were awarded. Three boys from St. Louis school were presented with medals for their individual performances in the Run-Dribble-Shoot event.

Terry Hinz returned with a gold medal while Ryan Sweeney of Chelsea and Kevin Darley each returned with silver medals.

"We had a great time," the Fr. concluded.

The Veterans Administration is responsible for the operation of 103 national cemeteries in the United States.

RICK'S MARKET

20490 M-52 "The Store with the Spartan on the Door" Phone 475-2898

WE BAKE 7 DAYS A WEEK

SPARTAN
WHITE BREAD
3 20-Oz. Loaves \$1.09

16-Oz. No-Return Bottles
COKE or TAB
8 pac \$1.29

SPARTAN FROZEN
FRENCH FRIES
5 10-Oz. Pkgs. \$1.00

BORDEN'S
GLACIER CLUB

ICE
CREAM
1/2 gal. 89¢

BORDEN'S HOMO

MILK
\$1.30

Plastic Gal.

SALUTO PARTY SIZE
PIZZA
2-Lb., 1-Oz. \$2.79

BUTTERFIELD
POTATO STICKS
5-Oz. Pkg. 39¢

QUINLAN
TINY PRETZELS
8-Oz. Pkg. 49¢

TUESDAY BAKERY SPECIAL: RICK'S WHITE BREAD

47¢
Loaf

RICK'S HOT BREAD DAILY

Weekdays by 3:30 p.m. Sat. & Sun., by 10:30 a.m.

(QUANTITY RIGHTS RESERVED)

See Our Great Shoe Dept.

Featuring Connie Winthrop, Stepmaster and Converse Tennis Shoes

MEN'S JEANS SHOP

Saturday Only
SPECIAL

Buy 1 pr. Levi's Denims
GET 25% OFF
on
LEVI'S DENIM JACKET

WOMEN'S SHOP

Saturday Only
SPECIAL

20% OFF
on all
PHILMAID
NIGHTWEAR

New Selection Men's Leisure Suits & Shirts

Watch for Dancer's All-New Sale Store

DANCER'S

Chelsea's Friendly Dept. Store

FRIDAY NIGHT SPECIALS

6:00 TO 8:30 P.M. ONLY — FRIDAY, MARCH 19

COUPON	COUPON	COUPON	COUPON
5-INCH BLACK CAST IRON PLANTERS Reg. \$2.98 \$1.50 GAMBLES	TRASH & GRASS BAGS 3 bu. capacity 20 bags 99¢ CHELSEA PHARMACY	10% OFF on all WOMEN'S KNIT TOPS DANCER'S	Hallmark BOOKS 25% OFF CHELSEA CARD and GIFT

Ads
Taken
11 p.m.
Tuesday

Advertise the Action Way! The Want Ad Way!

Just
Phone
475-1371

WANT ADS

The Chelsea Standard
WANT AD RATES
PAID IN ADVANCE—All regular ad-
vertisements, 25 cents per line per week
or less. Each insertion, count each
line as a word. For more than 25
words, add 2 cents per word for each
insertion. (Single copy or less than
one week, 50¢ extra per insertion.)
CHARGE RATES—Same as cash in
advance, with 25 cents deduction for
each copy sent to the printer. For
display, add 25¢ per line per week.
DISPLAY RATES—Rate, \$1.40 per
column inch, single column, with
only 1 space and 10 characters per
line. Double space for 2 columns. No
minimum. A 10¢ charge for each
change of text.
CARDS OF THANKS or MEMORIALS—
Single column, 10¢ per line. No
insertion for 10 words or less. 25¢
per word beyond 10 words.
COPY DEADLINE—1 p.m. Tuesday
week of publication.

PIANO TUNING, Chelsea and Area.
Facilities for reconditioning and
rebuilding. Used piano sales; re-
conditioned grands and verticals.
E. Ecklund, 426-4429. x504f

J. R. CARRUTHERS
LICENSED
RESIDENTIAL BUILDER
CUSTOM HOMES
ADDITIONS/FIREPLACES
PATIO
ROOFING/SIDING/REPAIRS
475-7234
CHELSEA 304f

KLINK EXCAVATING
Backhoe
Road Work - Basements
Trucking - Crane Work
Top Soil - Demolition
Drainfield - Septic Tank
Trenching, 5" up
Industrial, Residential, Commercial
CALL 475-7631 131f

**STEP UP TO
KOZMA CONSTRUCTION**
And
Step
Down
In
Price
LICENSED
BUILDER
FREE ESTIMATES
COMPLETE
CONSTRUCTION
SERVICES
CALL
LEN KOZMA
475-7452 291f

FOR SALE—3-bedroom ranch with
2-car attached garage on 2.22
acres in Chelsea School District.
Now under construction. For ad-
ditional information, call Farley
Construction, 475-7643. x321f
FOR RENT—Commercial building
on Jackson Rd. Offices or store.
About 650 sq. ft. Ph. 665-0816 for
appt. x40475-8621.

WANT ADS

PATCHING and PLASTERING
Call 475-7489. x85f
**CLOGGED
SEWER**
**Reynolds Sewer
Service**
We Clean Sewers Without Digging
Drains Cleaned Electrically
FREE ESTIMATES
2-YEAR GUARANTEE
Phone Ann Arbor NO 24277
"Sewer Cleaning Is Our Business—
Not a Side Line" 381f

Custom Built Homes
O—hi We Remodel too
U—can count on us
N—o Job Too Small
T—rim Inside & Out
R—ough-In Only If
Y—ou Want to Finish
S—iding Aluminum, 5" Gutters
I—mmediate Attention
D—ALE COOK & CO.
E—stimates, Free
BUILDERS
Please Call
475-8863
DALE COOK
171f

BOB'S LOCK & KEY
Complete Locksmithing Service
Commercial, Residential,
Automotive
Luggage locks repaired.
475-9071 411f

**GEORGE W. SWEENEY
HEATING**
Licensed Contractor
Furnaces, air conditioning,
and sheet metal work.
Phone 475-1867 201f

CUT FOOD COSTS
GROW YOUR OWN vegetables and
fruit with new Stark Bro's vege-
table seeds and famous Stark Bro's
dwarf, semi-dwarf, and standard
fruit trees.
Special early order discounts and
free strawberry plants or veg-
etable seeds.
Elson Bettner
15700 Cassidy Rd.
475-9223 321f
DRY clean your carpets with HOST
and save. Faster, easier than
shampooing. Rent the machine.
Merkel Home Furnishings, Chelsea
x40475-8621.

WANT ADS

THORNTON
WHITEWOOD LAKE—Comfortable
waterfront home with 2 large
bedrooms, pleasant modern kitchen,
ex. enclosed porch. \$94,000. x40
1 ACRE—Large 4-bedroom home
with formal living and dining plus
family room and fireplace. 2 1/2
baths, full basement and attached
garage. Chelsea schools. x40
\$11,900—2-bedroom mobile home on
lovely 1/2-acre property. Stock-
bridge schools. Land contract pur-
chase possible. x40
**NEW TRI-LEVEL—Features fam-
ily room with bar and fireplace,**
3 bedrooms and 2 1/2 baths. On 1
acre in Chelsea schools. Mid \$50's.
1 1/2 ACRES—2-bedroom ranch in the
country with room for the part-
time farmer. Barn on property. Up-
per \$40's.

PINCKNEY SCHOOLS—Roomy
quad-level home with loads of
finished living space. Family room
with fireplace, den and rec room.
3 bedrooms. x40
VACANT LAND
1 ACRE—Wooded building site in
area of quality homes.
2 1/2 ACRES—Good location in Chel-
sea schools. \$10,000.
15 ACRES—Secluded and wooded.
Chelsea schools. x40

**ROBERT H.
THORNTON**
JR., P.C.
REALTOR
CHELSEA 475-8628
Lang Ramsay 475-1674
Helen Lancaster 475-1198
Dolly Alber 475-2801
Peg Hamilton 475-1870
Mark McKernan 475-8424 40

TILLERS for Rent
at
Western Auto
at Chelsea Lanes, 1178 S. Main
Phone 475-1721 43

LEONARD REITH
Master Plumber
Licensed Electrician
Hot Water Heat
18238 N. Territorial
Rd.
Chelsea, Mich. 48118
Phone: 475-2044 521f

BLACK SWAMP DIRT by the ton
or yard, and backhoe work.
Drain fields, basements dug. Drive-
ways. Ph. 475-1963. x41f
TYPIST
Full- or part-time,
accurate and efficient.
Apply to W. P. Leonard
THE CHELSEA STANDARD
300 N. Main, Chelsea x171f

WANT ADS

VACUUM CLEANERS
Authorized Electrolux
sales and service.

James Cox
428-8444, or 428-8686
118 Riverside Dr., Manchester 481f

KNAPP SHOES
For Cushion Comfort
Robert Robbins
475-7282 481f

FOR RENT—American Legion
Hall. \$50. Call 475-1824. 401f

**Complete
Body Repair
Service**
Bumping - Painting
Windshield and Side Glass
Replacement
Free Pick-up & Delivery
Open Monday Until 9
CONTACT DON KNOLL
FOR FREE ESTIMATE

**Village
Motor Sales, Inc.**
IMPERIAL - CHRYSLER
DODGE - PLYMOUTH
Phone 475-8661
1185 Manchester Rd., Chelsea
Hours: 8 a.m. to 6 p.m.
Tues. thru Fri. Until 9 Monday
9 a.m. to 1 p.m. Saturday x141f

**Automotive
Rust Proofing
Cars and Trucks**
**Village
Motor Sales, Inc.**
IMPERIAL - CHRYSLER
DODGE - PLYMOUTH
Phone 475-8661
1185 Manchester Rd., Chelsea
Hours: 8 a.m. to 6 p.m.
Tues. thru Fri. Until 9 Monday
9 a.m. to 1 p.m. Saturday 211f

**Headquarters for
RED WING
WORK SHOES**
Foster's Men's Wear 401f

CHELSEA
\$34,500—Blind Lake waterfront, 4
bedrooms, dining el, family room,
Chelsea schools.
\$58,900—Beautiful wooded hillside
setting, 3 bedrooms, dining el,
family room, 2 fireplaces, 1.98
acres, Chelsea schools.
\$56,000—3 acres and pond, 3 bed-
rooms, dining room, fireplace,
rec. room, 2 1/2-car attached gar-
age, Chelsea schools.
\$34,900—Completely remodeled old-
er home, 2 1/2 bedrooms, dining
el, overlooks Mill pond at Waterloo.
\$35,500—3-bedroom ranch, full base-
ment, fireplace, close to schools.
\$73,500—5 acres with several wal-
nut trees, 3-bedroom brick ranch,
dining room, family room, fire-
place, 2 1/2 baths, 2-car garage, Dex-
ter schools.
\$47,900—For a large family, 5 bed-
rooms and TV room plus sewing
room, 1 acre, Chelsea schools.
TEN ACRE PARCELS ranging
from \$12,000 to \$15,900, Chelsea
schools. x391f

**FRISINGER
REALTORS**
Chelsea 475-8681
Eves:
Toby Peterson 475-2718
Paul Frisinger 475-2621
Herman Kohn 475-2613
Mary Ann Rickertman 475-1432
Bob Koch 428-4754 x391f

TILLERS for Rent
at
Western Auto
at Chelsea Lanes, 1178 S. Main
Phone 475-1721 43

WANT ADS

Pole Buildings
By Huskee-Bilt
Farm, urban, commercial. Call Jan
Warren for information, 916 W.
Michigan Ave., Ypsilanti, Mich.
48197, 482-3934. x46

PLANT PARTIES
Learn the new way of growing
plants without soil, with the Lu-
wasa soilless plant system. Plant
parties are fun and profitable. For
more information call Sue Komor-
ek, 426-2164. x40

Pickup Caps & Covers
For all makes and models. Stan-
dard and custom-designed. From
\$147.00. Free brochure.

**PIONEER COACH
MANUFACTURING CO.**
3496 Pontiac Trail
Ann Arbor, 668-6785 x421f

WANTED—Mature adult to drive
elderly and handicapped van in
Chelsea area. Knowledge of area
desirable. Full- or part-time. Sub-
mit qualifications to Kiwanis Club,
P. O. Box 61, Chelsea. 40
WEIGHT WATCHERS—Discount
coupons available, worth \$4. Chel-
sea Methodist church, 7:30 Thurs-
day. Information, 662-6566. 40

**Pierson &
Riemenschneider**

GOOD-BY LANDLORD! This is a
great buy for the young family.
Small home on 1 1/4 acres. Excellent
expansion possibilities. Just east of
Chelsea. Only \$21,000.
DON'T RIDE, WALK—This older
home is within walking distance
to most village conveniences. 3
bedrooms, 1 1/2 baths, dining room,
large city lot. Only \$37,900.
LAKE BREEZES to cool you this
summer. Lake-front home with
sandy beach. 3 bedrooms, large lot,
fireplace and garage. Stockbridge
schools. Priced in the mid 40's.
EVERYTHING FOR FINE LIV-
ING—All brick ranch, 3 bed-
rooms, 1 1/2 baths, fireplace, din-
ing room, 2-car attached garage.
Close to elementary. Low 50's.
A HOME YOU'LL BE PROUD to
own. Large family home with 4
bedrooms, study, recreation room
with bar and fireplace, family
room. Golf course across the street
and access to North Lake. Beauti-
ful large lot. Many more features
that must be seen. Chelsea schools.

NESTLED on lovely tree-shaded 2-
acre lot. 3-bedroom home, fam-
ily room, recreation room, dining
room, fireplace, 2 baths, full base-
ment. Chelsea schools.
ARE YOU A BIG FAMILY? This
home offers plenty of roomy com-
fort. Spacious 4 bedrooms, 3
baths, family room, recreation
room with wet bar, extra workshop,
1.40 acre lot. Good location. Priced
in mid 70's.
CUSTOM BUILT HOME just a
short walk to a private park with
access to Joslin Lake. 3 bedrooms,
dining room, family room, fire-
place, 2 baths, 2-car attached gar-
age. Stockbridge schools. Low
50's.

ACREAGE
CHELSEA AREA—2 acres, some
trees, \$8,500; 2.71 acres, all wood-
ed, \$13,000; 10 acres, rolling,
\$15,900; 10 acres, rolling, heavily
wooded, flowing stream, trout
pond, \$30,000.
GRASS LAKE AREA—5.2 acres,
wooded, \$11,000.

**Pierson &
Riemenschneider**
REALTORS
Office: 475-9101
Eves, call:
John Pierson 475-2064
Jeanene Riemenschneider 475-1459
Bob Riemenschneider 475-1469
Pat Merkel 475-1824 x40

REAL ESTATE
38-ACRE FARM in northeast Jack-
son county. 36 acres tillable. 3-
bedroom older farm home, 2-car
garage, large barn, workshop, elec-
tric fences. \$40,000.
TWO EXCELLENT 10-acre parcels
close to Stockbridge in Ingham
county. Land contract available.
\$10,000 each.

**Kira Henry
Real Estate**
(517) 764-4416 any time x40
FOR SALE—Dune buggy, Volks-
wagen, 3,000 miles since complete
rebuild engine; boat, 15' fiberglass
with 40 h.p. electric start, new bat-
tery engine just rebuilt, 18 gal.
tank, windshield, new paint, seats
and carpeting, lights and down-
rigger, cover. On tilt Gem trailer.
Ready to go. Chelsea 475-1800. x41f

WANT ADS

FOR RENT—Fair Service Center
for meetings, parties, wedding
receptions, etc. Weekdays or
week-ends. Contact John Welnitz,
phone 475-1518. x314f

Fireplace Builder
Field stone mason, block and brick
mason, tuck pointing.
FREE ESTIMATES
Call 475-8025 after 3 p.m.

Patrick Grammatico x401f

EXCEPTIONAL

4-BEDROOM COLONIAL. 2 1/2
baths, 1st floor laundry, kitchen
with pantry and unique sewing
closet, family room with fireplace,
and 2-car garage. Situated on ten
acres in a super recreational area.
Overlooking stream and pond. All
kinds of wildlife. Half hour from
Ann Arbor. \$56,000. Call Myra Jones
at 994-4500 eves, 761-1611.

Spear & Assoc., Inc.
REALTORS
1935 Pauline, Ann Arbor 40

Special of the Week

1972 CHRYSLER NEWPORT
ROYALE
4-dr. sedan (air cond.)
\$1295

USED CARS

1974 OLDS Delta 88 Royale 4-dr.
hardtop, air cond. \$3495
1973 FORD Pinto runabout, auto-
matic, 28,000 miles \$1995
1972 CHEVROLET 1/2-ton C-10 pick-
up, automatic \$1995
1972 BUICK LeSabre Custom 2-dr.
hardtop, air cond. \$2095
1972 PONTIAC Catalina 4-dr. se-
dan, air cond. \$1995
1972 CHEVROLET Biscayne, 4-dr.
sedan \$895
1971 OLDS Cutlass Supreme 2-dr.
hardtop, air cond. \$2195
1971 BUICK LeSabre Custom 4-dr.
hardtop, air cond. \$1495
1971 BUICK LeSabre Custom 2-dr.
hardtop, air cond. \$1495
1971 OLDS Delta 88 4-dr. hardtop,
air cond. \$1495
1971 FORD LTD 2-dr. hardtop, air
cond. \$1495
1971 FORD Pinto 2-dr. sedan, 47,000
miles \$1295
1966 BUICK Special 2-dr. sedan,
V-6, automatic \$295
1966 BUICK LeSabre 4-dr. sedan
\$1395
**FINE SELECTION OF
USED SNOW TIRES AVAILABLE**
Mon. - Tues. - Wed. - Fri., 8:00-5:30
Thurs., 8:00-9:00
Sat., 8:00-1:00

SPRAGUE
Buick-Olds-Opel, Inc.
1500 S. Main St., Chelsea 411f

BUILDERS SALE—New 3-bedroom
home with mother and one school-
age child. Southwest of Ann Arbor.
Quiet residential area. Ph. 994-6194.
x40f
WANTED—Used lawn mower
motor with horizontal shaft. Ph. 475-
8310. x41f

FOR SALE—1966 Holiday trailer
home, furnished. Ph. 665-3028 or
475-2761. x41f

WANT ADS

HOUSE & BARN ROOFING—All
types of roof repairs. Hot built-
up roofing. Aluminum storm win-
dows and doors, aluminum siding
and seamless aluminum gutter,
awnings and porch enclosures. Call
Joe Hayes for free estimates. Man-
chester, 428-8520. x281f

Once-A-Year Sale!
New Cars & Trucks,
Demos,
at
Tremendous Savings!

DEMOS
First come, first served!

Stock No. 894—'75 Dodge Coronet
Custom 4-dr. sedan, 360, auto.,
p.s., p.b., air cond., AM-FM, ra-
dials, 2-tone, etc. SAVE \$1,200

Used Trucks

'75 DODGE W-200 Sno-Fiter, 360,
auto., p.s., p.b., Meyers snow
plow, low mileage \$4995
'72 GMC Suburban 4-wheel drive,
350, 3-speed, p.s., p.b. \$2695
'72 DODGE W-300, 4-wheel drive
dump, 318, 4-speed \$3995

Quality Used Cars

'75 PLYMOUTH Gran Fury Custom
4-dr. hardtop, 318, auto., p.s.,
p.b., air cond., speed control,
AM-FM, rear defogger \$3495
'73 PONTIAC Catalina 4-dr. V-8,
auto., p.s., p.b., air cond., \$1495
'73 DUSTER, 225, auto., radial
tires \$1095
'72 VW Bus, good condition \$1995
'71 PLYMOUTH Custom Suburban,
V-8, auto., p.s., p.b., air \$795
'71 PLYMOUTH Sebring 2-dr. hard-
top, 318, auto., p.s., p.b., air \$1295
'71 VALIANT 4-dr., 6-cyl., auto.,
p.s., good transportation \$695
'71 MERCURY Monterey station
wagon, V-8, auto., p.s., p.b. \$895
'69 DART Swinger 2-dr. hardtop, 6-
cyl., auto., p.s. \$495
MASSEY-FERGUSON 35 tractor,
front loader with bucket and
boom, front and rear blade \$2895

**Village
Motor Sales, Inc.**
IMPERIAL - CHRYSLER
DODGE - PLYMOUTH
Phone 475-8661
1185 Manchester Rd., Chelsea
Hours: 8 a.m. to 6 p.m.
Tues. thru Fri. Until 9 Monday
9 a.m. to 1 p.m. Saturday x391f

SCHOOLHOUSE APARTMENTS

ONE 2-BEDROOM unit currently
available. Phone R.E.T.S. Enter-
prises at 761-3025 or 475-1509 for
further information. 401f

Public Stenographer
Individual and Business
Barbara Burda
429-9286 44f

ROOM FOR RENT—For respon-
sible working woman. Share
home with mother and one school-
age child. Southwest of Ann Arbor.
Quiet residential area. Ph. 994-6194.
x40f

FOR SALE—21' Layton travel trailer.
Sleeps six. Self-contained.
Good condition. Ph. 475-8852. x40
3-BEDROOM RANCH, 2 bath, fam-
ily room, garage, patio with gas
grille. Lanewood. Assumable 7 3/4%
mortgage. \$48,900. 475-1731. x10 2578.

FOR SALE—Irish Setter puppies.
Male, 11 weeks old. \$50. (1) 229-
x40

WANT ADS

NOW

Full Time
Complete
Body Shop
Service
Stop in For An Estimate

PALMER FORD
222 S. Main St.
475-1301 271f

'71 DODGE 1/2-ton pickup, slant-
six, 8-ply tires on rear and over-
loads; tool chest. Sound mecha-
nically. \$975. Call 475-7643. x281f

BICENTENNIAL DRESSES—I will
make your dress for you. Call
Sis, 475-1542. 40
FOR SALE—1972 80 Yamaha, in
good condition. Ph. 475-7631. 40

R. L. BAUER
Builders
LICENSED & INSURED
Custom Building
Houses - Garages
Pole Barns
Roofing - Siding
Concrete Work
FREE ESTIMATES
Call 475-1218 50

WANTED TO RENT/LEASE—
Preferably with option to buy, by
exec. 3-4 bedroom house with ga-
rage and basement. Have tools for
repairs and remodeling. Ph. 475-
7547. 40
ORPHAN LAMBS WANTED for
loving family. 475-7355. 40
QUIET COUPLE with small home
broken and desire unfurnished apt.
in Chelsea area. Ph. 475-8110. 41
WANTED TO RENT—Large 4-5-
bedroom farmhouse with space
for a garden. Ph. (517) 783-3750. 40

**Real Estate One
Of Washtenaw**
1196 M-52
Chelsea, Mich. 48118
We Make Things Simpler
For You!

SECLUDED 3-bedroom ranch home
on 16 acres. For the sportsman-
private stocked pond and excel-
lent hunting. \$48,200.

A BEAUTIFUL 3-bedroom home
fully carpeted. Home situated 2
miles north of Chelsea. Chelsea
schools. Basement fully carpeted
and partitioned. Priced to sell.

DAYS - 475-8693

Evenings—
Steve Flint 475-1423
Al Kleis 475-7322
Evelyn White 475-7551
Jerry Stein 475-2162
Ted Picklesimer 475-8174
Joe O'Connor, Mgr. 994-1222 40

AUCTION Sunday, March 21, 12
noon. Located 1142 Fox Hill
Drive, Howell. 9 rifles, pistol, shot-
gun, reloader, 3 mantle clocks, wall
telephone, spinning wheel, wine
press, birch table, jelly pot, school
desks, wicker carriage, coins, be-
wed chest, 2 remote TVs (one col-
or), more antiques and lots more.
Dudley Auctioneers. x40
FOR SALE—Irish Setter puppies.
Male, 11 weeks old. \$50. (1) 229-
x40

*Your Opinion
of Us*

our
most
valued
asset.

Staffan Funeral Home
"Funeral Directors for Four Generations"
124 PARK STREET
PHONE GR 5-1444

YES
WE ARE MAKING
LONG TERM FARM
REAL ESTATE
LOANS

SEE US

**Federal
LAND BANK
Association**
P. O. Box 7006
Ph. 769-2411 8645 Jackson Rd.
Ann Arbor, Mich. 48103

**FRISINGER
REALTORS**
Chelsea 475-8681
Eves:
Toby Peterson 475-2718
Paul Frisinger 475-2621
Herman Kohn 475-2613
Mary Ann Rickertman 475-1432
Bob Koch 428-4754 x391f

TILLERS for Rent
at
Western Auto
at Chelsea Lanes, 1178 S. Main
Phone 475-1721 43

SCHNEIDER'S GROCERY
CHOICE MEATS - FINE FOODS

10-OZ. PKG. ECKRICH
Smok-y-Links . . . 79c
ECKRICH
Smoked Sausage
. lb. \$1.29
ECKRICH
Kielbasa
Sausage lb. \$1.29
FARMER PEET'S
Ring Bologna, lb. 89c
16-OZ. NO-RETURN BOTTLES
Coke 8 pac \$1.39

1-LB. PKG. STICKS KEYKO
Margarine . . 2 for 79c
ALL FLAVORS McDONALD'S
Ice Cream, 1/2 gal. 99c
6-OZ. CAN FROZEN TREESWEET
Orange Juice 4 for 89c
16-OZ. NO-RETURN BOTTLES
Pepsi . . . 8 pac \$1.39
ALL-BEEF
Hamburger
. 3 lbs. \$2.09

121 S. MAIN ST.
PHONE 475-7600

Your Store for
Alexander & Hornung's
Smoked Meats

We Accept
U.S.D.A.
Food Coupons

WANT ADS

- YOUNG -

We list and sell lake, country and town properties. Eugene Young, Realtor & Builder, 878-3792, 11596 Dextor-Pinekey Rd., Pinekey 48169.

CAR & TRUCK LEASING. For details see Lyle Chriswell at Palmer Motor Sales, 475-1301, 4941.

CARPENTER WORK — Inside or out. Mr. Coburn, 475-2893, 1241

WANT ADS

FOR SALE — Indian cents, postcards, books, foreign coins, Australian opals, and other articles. Will treat you fine. Lawrence E. Guinan, Sylvan Hotel, 114 N. Main St., Chelsea, 231f.

WEDDING STATIONERY — Prospective brides are invited to see our complete line of invitations and accessories. The Chelsea Standard, Ph. 475-1371, 81f.

McCulloch

Portable Generators

Chain Saws

WE SELL, SERVICE, SHARPEN AND TRADE

Chelsea Hardware

FOR REAL DOLLAR SAVINGS be sure and see us before you buy any new or used car. Palmer Motor Sales, Inc. Your Ford Dealer for over 60 years, 21f.

NEED A ROOF? Call Toth Building & Remodeling, (813)-498-2178, 41f.

A fine selection of

New and Used Cars for immediate delivery

Harper Pontiac

Sales & Service

475-1306

Evenings, 475-1608

GAR - NETT'S

Flower & Gift Shop

Your Friendly Florist

112 E. Middle St., Chelsea

PHONE 475-1400

Funeral Flowers
Wedding Flowers
Cut Flowers (arranged or boxed)
Potted Flowering Plants
Green Plants - Corsages

WE DELIVER 20f

Old Orchard

Furniture Refinishing

ANTIQUES RESTORED

Old finish removed from wood or metal safely and economically.

513 Old Orchard

Stockbridge, Michigan 49283

(517) 851-8713 10f

FOR RENT—2-bedroom house in Dexter, Baker Rd., furnished, \$310 including utilities. 428-3407, x40

SPRUCE UP for spring. Complimentary Mary Kay facial. Call Barbara Branch, 475-7644, 41

WANTED—Babysitting in my Dexter area home. Infants and preschoolers preferred. Have references. 426-4822, x39f

GRADUATION invitations, wedding invitations and accessories. Business cards and stationery. Chelsea Card & Gift Shop, 48

FOR SALE—Sears 10 h.p. lawn tractor mower, snow blade, and chains, \$700. Ph. 475-8353 after 1 p.m., 41

Give YOUR Lawn That Special Look This Year!

- EDGING -

- FERTILIZING -

- WEED KILLER -

and many more little touches that will make a BIG difference.

Call Ray Worden

at 475-8220

1972 FORD 1/2 ton pickup, 302 V8, 25,000 miles, like new, \$2,400, 428-7238, 41

WANT ADS

CERAMIC TILE — Reasonable prices. Excellent work. Ph. 428-2280, x24f

BRICK MASON — Brick work, block work, fireplaces, chimney repairs, homes and additions. Ph. 475-2384, x44f

PAINTING—Exterior and interior. Quality workmanship, free estimates, references, reasonable rates. Ph. (517) 851-7055, x48f

SEE US for transit mixed concrete. Klumpp Bros. Gravel Co. Phone Chelsea 475-2330, 4920 Loveland Rd., Grass Lake, Mich. x40f

TRAVEL TRAILERS — 13-ft. and up, 10x55 ft. trailers. John R. Jones Trailer Sales, Gregory, Mich. Phone 468-2655, 43f

KETO USED CARS

8020 GRAND - DEXTER

426-4535

CARS BOUGHT AND SOLD

MUNITH AUCTION—100 Main St., Munith, Mich. Auction every Sunday, 8 p.m. Danny Fleming, auctioneer, x12f

STOCKBRIDGE, 13 acres, commercial, on M-52. (517) 851-8144, 35f

FOR SALE — Joslin Lake, 2-acre building site, with lake privileges. Call 475-9208, x30f

RODNEY SEED OATS. Vernal alfalfa. All kinds of clovers, bromegrass. We will be cleaning and treating seed oats. Fertilizer, bagged or bulk. Cole's Elevator Co., Gregory, phone (313) 498-2735, x43

STUD SERVICE—AKC Doberman. Show quality, good watch dog. 475-8289, 44

CARPENTER WORK—All kinds. Call John Ryba, (517) 851-8237, 40

HELP!!! Family of four needs apt. or house to rent. Chelsea schools. Ph. 434-0385, 41

3-BEDROOM RANCH, 2 bath, family room, garage, patio with gas grill. Lanewood. Assume 7% mortgage. \$43,900. 475-1731, 39

WANTED TO RENT—Small farm house. Young professionals with good references. 434-3988 persistent, x41

HILLTOP, INC.

Robert Shears, Master Plumber

PLUMBING

HEATING

ELECTRICAL

We have the parts - We do the work

REPAIR - REMODELING & CONTRACTING

Also:

Septic Tanks and Drain Fields

Call: 475-2949

Come: 8316 Werkner Rd., Chelsea, x41

FOR SALE—Used 275 gal. oil tanks, \$15 ea. 475-2419, x40

FULL OR PART TIME employment. Good pay. Management opening available. Call 10 a.m. to 4 p.m., 7 p.m. to 9 p.m., ph. 878-9647, x39

WE ARE NOW taking orders for baby chicks. All kinds feeds and equipment. Cole's Elevator Co., Gregory, phone (313) 498-2735, x43

CHELSEA — 3-bedroom Ranch, 2 baths, sunken living room, family room with bar, located on Howard Rd. \$49,900. For an appointment call 475-7643, 35f

WANTED — Hauling jobs, junk, wood, almost anything. Call 475-8984, 30f

CUSTOM SEWING and alterations. Ph. after 2:30 p.m., 475-8745, 30f

MIDWEST

Roofing & Siding

INSURED - LICENSED

New Construction - Repairs

Insurance Work

RE-ROOFING - REPAIRS

BARN - HOMES

ALUMINUM, WOOD

VINYL SIDING

8:30 a.m. to 5 p.m.

Call Ann Arbor 761-7077

Evenings: Gregory 498-2178

Whitmore Lake, 449-2237 x45

FOR SALE—One 1/4 horse buckskin, \$200. Ph. 475-7841, 40

MAUSOLEUMS ★ MONUMENTS

BRONZE TABLETS ★ MARKERS

BECKER

MEMORIALS

6033 Jackson Road

ANN ARBOR, MICHIGAN

WANT ADS

SEAMLESS ALUMINUM eaves, troughs, roofing, siding, and carpentry work of all kinds. Experienced installers. All work guaranteed. For free estimate, call R. D. Kleinschmidt Co., 428-8836, x31f

FOR SALE—Tenor sax. Buscher Aristocrat, like new. Best offer. Ph. 475-8961, 13f

COINS FOR SALE — Lawrence Guinan, at the Sylvan Hotel. We'll treat you fine. 30f

WANTED—Standing hay. Ph. 475-2771, 37f

FOR RENT—Unfurnished first-floor apt. Heat, refrigerator, stove furnished. Not pets. Married couple only. Ph. 475-2018, 34f

REAL ESTATE

EAST OF GRASS LAKE — Just what you've been looking for. Older farm house with pretty natural woodwork. 8 large rooms plus 1 1/2 new bathrooms, full basement, new wiring and plumbing. Big barn in good condition, on three acres. \$50,000, 40

FIVE ROLLING ACRES with a 4,200 square foot home. 5 bedrooms, 5 bathrooms, 3 large enclosed porches and an income producing 5 acre half mile west of Manchester. Bring offers. 40

ALMOST NEW L-shaped ranch home with 3 bedrooms, large living room with huge fireplace, full walk-out basement, 2-car attached garage on 5 acres in Sylvan township. Chelsea schools. \$53,900, 40

TEN ACRES — Front is high and level, back has gentle slope. Surveyed and perched guaranteed. Chelsea schools. \$15,000. Land contract possible. 40

TWO ACRES grassy rolling land. Perfect hilltop site. Surveyed and health department approved. Chelsea schools. \$8,500, 40

BEAUTIFUL SUMMER CAMP—22 wooded acres with 550-foot beach frontage. Cottages, kitchen dining hall, lodge, 40x100' auditorium with fireplace and full basement. Tennis court, softball field, plus mobile home court in the heart of Waterloo Recreation Area. 3 miles to I-94. Asking \$250,000, 40

WATERLOO REALTY

355 Clear Lake

JOANN WARYWODA, BROKER

Phone 475-8674

Evenings:

Sue Lewie, 475-2377

Paul Erickson, 475-1763 x40f

MEN'S GOLF CLUBS—Northwestern tournaments. 1-3-4 woods, 2-9 irons. PW plus putter. \$60. Ph. 475-1172, x40

FOR SALE — AKC German Shepherd pup 8 months. Very reasonable to good home, preferably with children and room to run. Ph. 426-8104, x40

FOR SALE—'70 Chev BelAir 4-dr., 'V-8, auto., power steering, factory air. \$750. Ph. 426-8328, x40

DON'T THROW IT AWAY—Sell it to A&K Mower Service of Chelsea. We buy, sell and repair all types of lawn mowers. We also repair all types of small gas motors; rototillers, chain saws, riding lawn mowers. You call, we haul. Free pick up and delivery. 475-2923, x40f

GRASS LAKE

NEW 3-BEDROOM rancher with bath and a half, carpeted and hardwood floors, full walkout basement with fireplace in the rec room. Gas utilities. Aluminum exterior.

Southside Realty

1-517-522-8594 1-517-522-8469 41

WANTED TO BUY for purpose of building a home, one to 15 rural acres in Waterloo, Lyndon, Uxahilla or Stockbridge townships. Ph. (313) 498-2327, x41

MOVING SALE—Beginning March 18, 10 a.m., drapes, carpeting, appliances, furniture, household goods, plants, tools and clothing, misc. items — something for everyone. 784 S. Main, Chelsea. Ph. 475-1716, x40

FOR SALE—1970 Olds Delta 88, 4-door, power steering, power brakes, extra set of wheels with snow tires. New battery. \$39,500 miles. Real good shape. Call 475-8006 after 5 p.m., x40

FOR RENT — Year-around 3-bedroom cottage at Sugar Loaf Lake. Close to lake with access to lake. \$150 per month. 475-2471, 40

CAFETERIA MONITOR wanted for Beach Middle school. Call Alan Conklin, principal, 475-9131, ext. 57, 40

FOR SALE—Alo saxophone, like new, \$200. Call 475-2190, 40

EVERY MAKE electric carpet shampooer does a better job with famous Blue Lustre. Chelsea Hardware, 40

FOR SALE — Beautiful mobile home, all furnished, \$2,500 or best cash offer or what you have to trade on it. Dial 1-517-522-8664 or 522-8139 after 11 p.m., 40

FOUND — Pair of woman's wire framed octagon glasses in vicinity of North Lake Sales. Inquire at 475-7448, 40

WANT ADS

BUILDING TO RENT — Formerly Luke's Sporting Goods Store, 137 Park St., Chelsea. Ph. 475-1885, x42

FOR SALE—Part Arabians, 1 gelding, 1 yearling pony colt, 1 yearling colt, 475-2303 after 4, x32

TRUCK FOR SALE—1973 Dodge 3/4 ton, V-8, auto., p.s., p.b., new tires, AM-FM radio, bucket seats. Phone 498-2813 after 5 p.m., x40

FOR SALE—Two boys 20" bikes, one new. Ph. 475-2831, x30

1971 MERCURY Colony Park station wagon. Loaded, some rust, runs good. Make offer. 428-7238, 41

OES CARD PARTY, Masonic Temple, 8 p.m., March 20. Public invited. 40

FOR SALE—Console piano in mahogany, built in 1953. Excellent condition. Ph. 475-7134, 41

EXPERIENCED BABYSITTER and also will do light housecleaning. Available even. Tues. thru Fri., all day Sat. Ph. 475-8139, 41

1974 HONDA MT 125. Excellent condition. 3,000 miles. Ph. 475-7328 after 6 p.m., 40

'70 CAMARO—50,000 miles. Mags. Excellent condition. Chrome engine. Asking \$1,800. Ph. 475-7328 after 6 p.m., 40

FREE—Moving and must give up our family pet. Purebred female Samoyed, loves children. 475-9380, 40

FOR SALE—1973 Ford Galaxie 500, automatic transmission, power steering, power brakes. Complete trailer hook-up. 26,000 miles, \$2,400. Ph. 475-7279, 41

FREE PUPPIES—Mother Terrier-Schnauzer. Born on Valentine's Day. Ph. 475-2426, 41

CASSETTE TAPES DUPLICATED and prices — 43

BASEMENT ESTATE SALE—Saturday, March 20, 10 a.m. to 5 p.m., 507 W. McKinley, Chelsea. Misc. household items, end table, coffee table, gas stove, Hide-A-Bed, dishes, antiques (rocking chair, chairs, kitchen cabinet and picture frames). Cash only. 40

WILL BABY-SIT in my home. Prefer ages up to 3 years. Phone 475-1242, 40

HELP WANTED—Janitor for three hours on Saturday. Ph. 665-9907, 40

APPALOOSA — A proven stallion. V.T. Chief Dode 60361. Booking approved mares. Ph. 851-8143, 45

1970 DODGE DART Swinger, 2-door, vinyl top, p.s., air conditioning, new brakes, shocks and muffler. 69,000 miles. \$1,000. Ph. 475-9081, 40

NEED YOUR LAWN CUT this summer? Dependable 14-year-old willing to cut your lawn regularly, reasonable. Ph. 475-9309, 40

HOUSE SALE—Saturday and Sunday, March 20, 21, 9 a.m. to 5 p.m., 761 Taylor St. Couch, color TV, 2 occasional chairs, dinette set, end table, lamp, mirror and many small items, some antiques. 40

GARAGE SALE — Large 3-family. All items in very good condition. Dressers, single bed, lamps, bar stools, carpeting, plant stands and clothing, mostly children's, oriental type rugs, many misc. items. March 25, 26, 27, 9 to 5 p.m., 127 W. Summit, 41

Cards of Thanks

CARD OF THANKS

We sincerely wish to thank our relatives and friends during the recent bereavement of our mother and grandmother. A special thank you to the ladies of St. John's United Church of Christ, the Rev. Carl Asher and the Jenter Funeral Home.

The Family of Ida Frey.

CARD OF THANKS

We would like to express our many thanks to the Chelsea Fire Department for their fast response to our call and for their fine help. Many thanks to the Dean Kochs and to Ralph Owens of the Farm Bureau Insurance Company and all of our other friends. A special thank-you to our wonderful Sylvan Center neighbors. We will always be grateful to all of you.

Dick, Shirley, Brian, Carrie, Donna and Dianne Bruck.

Section of Joy Rd.

Closed for Construction

In Eastern Washtenaw

Lansing — A two-mile section of Joy Rd., a country road northeast of Ann Arbor in Superior and Salem townships, will be closed to traffic beginning Feb. 14, the Department of State Highways and Transportation announced today.

The closure, between Curtis and Goffredson Rds., is necessary because of construction of the M-14 Freeway, now underway between the existing M-14 Freeway north-east of Ann Arbor and the Wayne county line.

No detour for Joy Rd. traffic has been set up. Motorists have a choice of several alternate routes around the closure.

The closure is expected to remain in effect until late summer.

Of the nation's 29.5 million living veterans, more than 13.4 million served during World War II.

Telephone Your Club News

To 475-1371.

SOUTH ELEMENTARY SCHOOL NOTES



FROM MR. WOJCICKI--

On Feb. 11 we had our annual 5th grade spelling bee, which I sponsored by the Detroit News. Forty children were in the final spell down. Our champion is Jeff Koppel and runner-up is Bill Merkel. The winning word was negative. In April Jeff will spell in a District Contest.

Precisely our 5th grade girls are having a volleyball tournament. I hope all the girls have fun playing. Later the boys will have a volleyball tournament.

Our Fun Fair was a huge success. Everyone seemed to be having a lot of fun. It was a time-consuming project to plan. Many people worked willingly to make it a success, and I extend my congratulations. A special thanks to Mrs. Larry Koch and Mrs. Chuck Kelly for the excellent leadership in planning and directing the Fun Fair.

On Feb. 20 the students from Miss Danborn's 2nd grade and Mrs. Nance's 5th grade put on a Bicentennial program for their parents. Boys and girls, you put on a very good performance. A special thanks to the teachers for the excellent direction they gave the children.

KINDERGARTEN--

Teacher: Mrs. VanBlaricum

We had a great Valentine party. Many thanks to the mothers who made things for us and helped us. We had fun opening each card and most of the children can read each other's names.

The new word for us has been Bicentennial. We are trying to understand what 200 years ago really means, but we are willing to help celebrate anyone's birthday. We have talked about three presidents — Washington, Lincoln and Ford—and have cut out silhouettes of the February Presidents.

Our next project is learning our own telephone numbers. On this one we will need help from home. Some of the children can already say the number and some can write it down. With a little time and help we will all be able to do this.

We are going to be talking about the different types of work people do to earn money. We are looking for people willing to come in and talk to us about their job. Please contact us if you could come in.

Our February birthday people are: Eddy Cox, Eric Dalton, Lorie Crawford, Randy Carruthers and David DeSmyther.

Teacher: Mrs. Bower

We are all very busy working in our About Me books. It is very nice to have our own special work book to use each week.

Mrs. Finch, Rob's mother, came and told the afternoon children about nurses. She brought many things she uses to help care for children when they visit the Chelsea Clinic. We all heard a heart beat through a stethoscope.

Mrs. Adams, our speech teacher, comes each week to play speech games with us. She is giving us some good ways to be better listeners, so we can understand more.

Many thanks to our room mothers for our great Valentine parties. We all had great fun looking and eating the pretty valentines.

The February birthdays are: Jesse Brand, Brant Snyder, and Steve Favers.

We want to thank the mothers for the delicious cookies we have each day.

FIRST GRADE--

Teacher: Mrs. Thornton

Reporters: Kelly Burke, Casey Murphy, Susan Schummik and Julie Woods. Brigit Soltysiak and Shelly Williams had a February birthday treats for us.

We enjoyed singing and listening to other classes sing American songs in the cafeteria. There were a lot of us there.

SECOND GRADE--

Teacher: Mrs. Hamilton

The children in Mrs. Hamilton's room have been busy writing. For Valentine decoration Mrs. Hamilton made a large heart and on it was the message "What if Everyone in the World Showed Kindness to Everyone Else? The children wrote answers to this question on smaller hearts.

In math the children have been (Continued on page 11)

When things go wrong, as they sometimes will, When the road you're treading seems all uphill . . . When the funds are low, and the debts are high, And when you want to smile, but you have to sigh . . . When care is pressing you down a bit, Rest if you must — but never quit . . . Life is queer, with its twists and turns, As every one of us sometimes learns . . . And many a failure turns about, When he might have won if he'd stuck it out . . . Success is failure turned inside out — the silver tint of the cloud of doubt . . . Stick to your task, though the pace seems slow — You may succeed with one more blow . . . And you never can tell how close you are, It may be near when it seems afar . . . So stick to your fight when you're hardest hit, It's when things seem worse that you mustn't quit" . . . (Author unknown).

Much has been said and written through the years about "try again" and "don't quit" . . . We think the quote above is one of the finest on the subject we ever read — or published. Don't you think so? . . . BURGHARDT FUNERAL HOME, 214 East Middle St., Chelsea, Mich. Phone 475-1551.

SPECIALS

3-LB. BAG U. S. NO. 1

Yellow Onions 29c

ECKRICH

Smoked Sausage . . . lb. \$1.17

KRAFT

Miracle Whip . . . qt. 89c

24-OZ. PKG. RUS-ETTES

Hash Brown Potatoes . . . 29c

19-OZ. BAG

Oreo Cookies 85c

KUSTERER'S

FOOD MARKET

DIAL 475-2721 WE DELIVER



Sometimes we can't help

BUT

Most of the time we can!

"We try harder because we care"

CSB

35 1/2 CUSTOMER HOURS

Mon.-Thurs. 9-3



BOWLING NEWS



Rolling Pin League

Standings as of March 16

	W	L
Pots	47	47
Kookie Kulters	47	47
Sporadic Spatulas	49	49
Spoopers	51	51
Mopner Uppers	51 1/2	51 1/2
Grinders	52	52
Egg Beaters	53	53
Kitchen Kapers	53	53
Boachers	53 1/2	53 1/2
Coffee Cups	55 1/2	55 1/2
Jolly Mops	56 1/2	56 1/2
Mixers	52	52
Sugar Bowls	52	52
Dish Rags	51 1/2	51 1/2
Jelly Rollers	50 1/2	50 1/2
Beaters	49	49
Blenders	48	48
Brooms	41	41
500 series:		
C. Shepherd	562	
J. Baku	525	
G. Clark	524	
E. Whitaker	523	
B. Torrice	518	
425 and over series:		
M. Kolan	429	
A. Classon	479	
J. Ferry	472	
M. Gross	427	
K. Keezer	432	
P. Harok	428	
G. Klink	493	
P. Borders	438	
S. Parker	436	
D. Dirlam	451	
R. Ringe	473	
D. Bable	431	
D. Butler	485	
K. Ryan	426	
E. Neibauer	481	
P. Wurster	440	
R. Dils	428	
A. Chitwood	450	
S. Bowen	440	
J. Roe	445	
150 and over games:		
C. Shepherd	173	
R. Foster	180	
J. Shepherd	151	
M. Kolan	167	
A. Classon	152	
L. Voita	166	
J. Ferry	170	
L. Keezer	150	
L. Voita	202	
J. Baku	152	
222		
Harok	179	
G. Clark	170	
153		
197		
G. Klink	198	
172		
E. Whitaker	172	
211		
P. Borders	160	
186		
S. Parker	150	
Dirlam	155	
158		
B. Torrice	213	
170		
J. Myers	186	
M. Ringe	172	
158		
R. Bable	150	
D. Bable	151	
D. Butler	222	
H. Ringe	155	
E. Reynolds	158	
E. Neibauer	170	
198		
M. Plumb	157	
S. Ringe	159	
P. Wurster	150	
155		
C. Dmoch	152	
J. Edick	152	
A. Chitwood	186	
E. Williams	154	
R. Dils	160	
D. Anderson	178	
S. Bowen	159	
J. Roe	107	
T. Doll	158	

Senior House League

Standings as of March 15

	W	L
Mark IV Lounge	130 1/2	59 1/2
S. J. Cuspin Leather	131	67
Dana's Top Five	124	70 1/2
Luke's Sporting Goods	123 1/2	70 1/2
Sylvan Center	108	88
Village Motor Sales	107	89
Gambles	101	95
Bauer Builders	100	96
Village Books	99	97
Schneider's Grocery	81	105
Sams, Inc.	89	107
Frank G. Chevrolet	88	108
Chelsea Lumber	87	109
IFSCO	83	113
Wait's Barber Shop	75	121
Washenaw Crop Serv.	74	122
Dexter Automatics	72	124
Seltz's Tavern	68	128
600 series:		
J. Tonia	608	
R. Maier	612	
J. Harok	602	
Fahrner	627	
525 and over series:		
R. McCalla	543	
C. Bauer	586	
R. Her	541	
G. Linebaugh	582	
Schwartzberger	556	
M. Poertner	560	
L. Sanderson	570	
J. Shore	562	
G. Beeman	530	
Sweet	554	
G. Lawrence	530	
B. Boham	528	
D. Crosby	530	
E. Emmert	558	
B. Faron	569	
Pasquantonio	581	
O. Cavender	533	
L. Salyer	538	
G. West	543	
W. Hartman	530	
M. McAllister	529	
R. Kelly	528	
W. Westphal	598	
W. Sisco	553	
J. Eder	545	
210 and over games:		
R. McCalla	214	
L. Bauer	218	
G. Allen	213	
G. Linebaugh	235	
V. Schwartzberger	211	
J. Harok	235	
M. Poertner	210	
N. Fahrner	245	
212		
L. Sanderson	218	
J. Callison	211	
J. Shore	214	
A. Sannes	220	
M. Sweet	224	
J. Eder	210	
M. Farron	232	
Pasquantonio	214	
L. Salyer	222	
J. Tonia	225	
W. Sisco	227	
R. Maurer	267	

Unknowns League

Standings as of March 10

	W	L
The Streakers	115	74
The Strikers	111	78
Independents	109 1/2	79 1/2
Nameless Five	86	103
Banana Splits	74	115
Fascinating "5"	71 1/2	117 1/2
425 series or over:		
J. Murphy	469	
S. Stuele	427	
D. Bentley	427	
C. Fleischmann	445	
M. Eeles	472	
R. Beeman	458	
C. Salyers	439	
140 games or over:		
J. Smith	146	
M. Adams	152	
J. Murphy	144	
M. W. Kolesimer	144	
S. Steele	157	
A. White	144	
K. Greenleaf	143	
D. Bentley	156	
C. Fleischmann	141	
169		
M. Eeles	150	
157		
R. Beeman	150	
146		
162		
B. Oesterle	156	
J. Mosier	150	
D. Weiss	155	
C. Salyers	145	
165		

Junior Swingers

Standings as of March 12

	W	L
Boone's Farm Five	61 1/2	28 1/2
Rods IV	64 1/2	35 1/2
Team No. 2	58 1/2	41 1/2
Fantastic Five	53	43
Women Libbers	53 1/2	46 1/2
Alley Runners	52	48
Team No. 10	44	52
Born Losers	43	53
The Strikin' Five	42	58
Boyer Automotive	32	64
Team No. 9	32	64
Girls, high games:		
K. Tobin	183	
R. Alexander	182	
Fahrner	173	
C. Collins	171	
S. Schulte	167	
Boys, high games:		
D. Craft	235	
J. Sweet	223	
J. Push	215	
S. Lyerta	188	
D. Thompson	185	
193		
Girls, high series:		
K. Tobin	516	
M. Fahrner	495	
P. Greenleaf	449	
R. Alexander	442	
C. Collins	435	

Nite Owl League

Standings as of March 15

	W	L
Hanco Sports Center	129	67
McCalla Feeds	124	72
Norm's Body Shop	116	80
Southern Boy Take-Out	115	81
VFW 4076	112	84
Steele's Heat & Cool	110	86
Bollinger's Sanitation	110	86
Mich. Kitchen & Bath	107	89
Chelsea Finance	107	89
Cavanaugh Lake Store	97	99
Wahl's Oil	97	99
Associated Spring	88	108
Ted's Standard	85	111
LithoCrafters No. 1	81	115
Beiser's Construction	79	118
LithoCrafters No. 2	75	121
LithoCrafters No. 3	75	121
The Odd Team	59	137
200 games and over:		
E. Baku	226	
S. Knepper	222	
J. Shore	246	
T. Steele	217	
P. Smith	202	
J. Elliott	210	
P. Case	203	
R. Bareis	231	
J. Herick	209	
W. Schulz	207	
B. Braun	209	
500 series and over:		
P. Platt	515	
M. Fullerton	555	
D. Wutke	548	
E. Baku	533	
D. Baku	518	
K. McCalla	523	
D. Beeman	537	
J. Stoffer	541	
T. Steele	518	
P. Pagliarini	526	
L. Bauer	503	
Hill	521	
J. Yelsik	523	
P. Smith	527	
J. Elliott	583	
O. Hansen	621	
P. Case	581	
G. Ahrens	501	
A. Kuhl	530	
R. Baries	562	
J. Herick	559	
G. Rentscher	526	
Schulz	508	
B. Braun	504	
600 series and over:		
J. Shore	628	
S. Knepper	608	

Junior House League

Standings as of March 11

	W	L
Mac Tools	119	70
Jim Bradley Pontiac	113	76
Smith's Service	111	78
Mark IV Lounge	108	81
Boyer Automotive	104	85
Dana Demons	103	86
Tpsi Asphalt Paving	100	89
3-D Sales & Service	99	90
Wolverine Bar	96	93
Dana Maintenance	93	96
Slocum Construction	93	96
Chelsea Lanes	90	99
Ann Arbor Kirby	90	99
Fearless Five	87	102
Delf's Paints	83	106
Washenaw Engineering	80	109
Rockwell Intl. No. 1	77	112
Rockwell Intl. No. 2	55	134
600 series:		
T. Dittmar	638	
W. Beeman	625	
P. Kelly	613	
R. Ringe	614	
E. Vassas	618	
M. Smith	609	
525 or over:		
A. Sannes	528	
G. Beeman	554	
A. Hanson	527	
Shadley	552	
A. Fletcher	582	
S. Salyer	582	
J. Tonia	587	
O. Cavender	560	
P. Fletcher	572	
A. Fleischmann	526	
K. Larson	528	
J. Harok	546	
G. Weir	554	
E. Eder	527	
D. Baku	557	
M. Poertner	546	
D. Clark	533	
G. Seitz	546	
L. Tennant	554	
T. Karns	552	
C. Delf	568	
R. V. Worden	530	
D. Alexander	540	
J. Kruse	573	
J. McAllister	546	
D. White	541	
210 or over:		
W. Beeman	218	
225		
P. Kelly	213	
T. Dettmar	212	
R. Ringe	236	
E. Vassas	214	
M. Smith	211	
J. Harok	212	
D. Clark	213	
L. Tennant	222	
T. Karns	216	
L. McKinnon	212	
C. Delf	227	
J. Kruse	211	

Peppermint Patties

Standings as of March 13

	W	L
Red Barons	44	31
The Pros	42 1/2	32 1/2
Blue Streaks	39 1/2	35 1/2
Super Stars	27	46
Games 70 and over:		
D. Rowe	121	
P. Rowe	99	
T. Loucks	73	
D. Wadyke	75	
86		
T. Mindykowski	84	
T. Harok	99	
78		
G. Greenleaf	76	
132		
C. Hegadorn	81	
M. White	82	
Series 100 and over:		
D. Baku	123	
D. Rowe	175	
P. Rowe	194	
T. Loucks	136	
D. Wadyke	161	
K. Centilli	119	
T. Mindykowski	152	
T. Harok	177	
G. Greenleaf	208	
C. Hegadorn	138	
M. White	132	

Women's Bowling Club

Standings as of Jan. 28

Kahunas Mixed		
Standings as of March 14		
	W	L
Hot Shots	35½	24½
Leaflets	35	24
Hot Triangle	35	25
Hot Chables	35	25
Hot Dutchmen	34	26
Hot Bones	33	27
Hot Funnies	33	27
Hot & Suds	32	28
Hot End	32	28
Hot on the Floor	31	29
Hot Pins	31	29
Hot Hunches	29½	30½
Hot Lies	27½	32½
Hot Ms	27	33
Hot Fires	24	36
Hot Doggies	23	33
Hot Century	22	38
Hot e's	16½	39½
n, 600 series: C. Staphis, 623		
n, 500 series: D. DuRush, 638		
n, GreenLeaf, 504; M. Tobin		
n, M. Sweet, 541; C. Staphis		
n, men, 400 series: J. Schulz		

Services in Our Churches

ST. PAUL UNITED CHURCH OF CHRIST
The Rev. R. J. Ratzlaff, Pastor
Saturday, March 20—
9:00 and 10:15 a.m.—Confirmation.
Sunday, March 21—
9:00 and 10:30 a.m.—Church school.
10:30 a.m.—Worship. The Revs. Don and Anne Coleman will conduct the service.
10:00 p.m.—All church potluck.
Tuesday, March 23—
3:30 p.m.—Joyful Noise.
Wednesday, March 24—
8:00 p.m.—Chancel Choir.
3:30 p.m.—Junior Choir.
4:45 p.m.—Staff meeting.
Thursday, March 25—
6:30 p.m.—XYZ's potluck.
7:30 p.m.—Stewardship.
Junior and senior high skating party.

ZION LUTHERAN CHURCH
Corner of Fletcher, Waters Rds.
The Rev. John R. Morris, Pastor
Friday, March 19—
7:30 p.m.—Young Couples Fellowship.
Saturday, March 20—
9:15 a.m.—Youth Instruction, 7th and 9th grade.
10:15 a.m.—Junior Choir.
Sunday, March 21—
9:00 a.m.—Sunday school.
10:15 a.m.—Worship service.
7:00 p.m.—Luther League.
Tuesday, March 23—
7:30 p.m.—Shuffleboard.
Wednesday, March 24—
7:30 p.m.—Lenten Devotional IV.

CONGREGATIONAL CHURCH
(United Church of Christ)
The Rev. Carl Schwarm, Pastor
Every Sunday—
9:45 a.m.—Choir.
10:30 a.m.—Church school and worship service.

ST. THOMAS EVANGELICAL LUTHERAN
Ellsworth and Haab Rds.
The Rev. Jerome Dykstra, Pastor
Thursday, March 18—
4:15 p.m.—Confirmation class.
8:00 p.m.—Men's Bible study.
Sunday, March 21—
9:30 a.m.—Sunday school and Bible class.
10:45 a.m.—Worship with Holy Communion.
7:30 p.m.—Lenten worship service.
Tuesday, March 23—
10:00 a.m.—Bible study.
8:00 p.m.—Choir rehearsal.
Thursday, March 25—
4:15 p.m.—Confirmation class.

OUR SAVIOR LUTHERAN CHURCH
1515 S. Main, Chelsea
The Rev. William H. Keller, Pastor
Thursday, March 18—
7:30 p.m.—Choir rehearsal.
Sunday, March 21—
9:00 a.m.—Sunday school and Bible classes.
10:30 a.m.—Worship service.
Holy Communion.
Wednesday, March 24—
4:00-5:30 p.m.—Confirmation.
7:30 p.m.—Lenten service.
Thursday, March 25—
7:30 p.m.—Choir rehearsal.

ST. MARY CATHOLIC CHURCH
The Rev. Fr. David Philip Dupuis, Pastor
Mass Schedule:
Every Saturday—
4:00-5:00 p.m.—Confessions.
7:00 p.m.—Mass.
Immediately after 7 p.m. Mass—Confession.
Every Sunday—
Winter schedule:
7:00, 9:00, 11:00 a.m.—Mass.

IMMANUEL BIBLE CHURCH
145 E. Summit St.
The Rev. LeRoy Johnson, Pastor
Every Sunday—
9:45 a.m.—Sunday school, nursery provided.
11:00 a.m.—Morning worship, nursery provided.
6:00 p.m.—Evening worship.
Every Wednesday—
7:00 p.m.—Family hour, prayer meeting, and Bible study.

ST. BARNABAS EPISCOPAL CHURCH
20550 Old US-12
The Rev. Fr. Jerrold F. Beaumont, B.S.P.
Every Sunday—
10:00 a.m.—Holy Communion first, third and fifth Sundays, and 8 p.m. every Wednesday.
10:00 a.m.—Morning prayer. Second and fourth Sundays, Church school and nursery every Sunday.
Every Wednesday—
9:00 p.m.—Study and discussion groups.
First Wednesday of every month Bishop's Committee.
Third Thursday of every month—Episcopal church women.

FIRST UNITED METHODIST CHURCH
The Rev. Marvin H. McCallum, Pastor
Thursday, March 18—
1:00 p.m.—Quilting Group will meet at the home of Mrs. Mary Kumpf.
Sunday, March 21—
10:00 a.m.—Worship service. Nursery provided.
10:20 a.m.—Church school. Four years through the 6th grade.
11:00 a.m.—Coffee and punch hour.
11:15 a.m.—Junior, senior high and adult church school.
7:00 p.m.—Praise choir.

Tuesday, March 23—
9:30 a.m.—Charismatic Bible sharing group will meet in the educational unit.
7:30 p.m.—Wesleyan Circle will meet at the home of Miss Shirley Smith. "Effective Parenting" seminar will meet in the educational unit.
Wednesday, March 24—
10:00 a.m.—Sarah Circle will meet in the home of Mrs. Barbara Dresch.
1:00 p.m.—Ruth Circle will meet in the Crippen building.
3:30 p.m.—Kinder Choir.
4:00 p.m.—Glory Choir.
7:00 p.m.—Lenten program.
8:00 p.m.—Chancel choir.

Thursday, March 25—
1:00 p.m.—The Quilting group will meet in the home of Mrs. Mary Kumpf.

FIRST UNITED METHODIST PARKS AND TERRITORIAL RDS.
Every Sunday—
9:15 a.m.—Morning worship.
10:00 a.m.—Sunday school.

NORTH SHARON BIBLE CHURCH
Sylvan and Washburne Rds.
The Rev. William Enslin, Pastor
Every Sunday—
10:00 a.m.—Sunday school. (Nursery will be available.) Junior church classes.
11:00 a.m.—Worship service.
6:00 p.m.—Senior High Youth meeting. Youth Choir.
7:00 p.m.—Evening worship service. (Nursery available.)
All services interpreted for the deaf.
Every Wednesday—
7:00 p.m.—Bible study and prayer meeting. (Nursery available.)
Bus transportation available: 428-7222.

NORTH LAKE UNITED METHODIST CHURCH
The Rev. David Stiles, Pastor
Every Sunday—
8:30 a.m.—Early service.
10:00 a.m.—Worship service. Receiving of new members.
10:00 a.m.—Sunday school.

FIRST UNITED PRESBYTERIAN CHURCH
Unadilla
The Rev. T. H. Liang, Pastor
Every Sunday—
9:45 a.m.—Sunday school.
11:00 a.m.—Worship service.

SALEM GROVE UNITED METHODIST CHURCH
3320 Notten Rd.
The Rev. Gerald R. Parker, Pastor
9:30 a.m.—Sunday school.
10:30 a.m.—Worship service.

FIRST ASSEMBLY OF GOD
The Rev. Richard Coury, Pastor
Every Sunday—
9:45 a.m.—Sunday school.
11:00 a.m.—Worship service.
6:00 p.m.—Evening worship.
Every Wednesday—
Christ's Ambassadors. Missionettes. Bible meditation and prayer.

ST. JACOB EVANGELICAL LUTHERAN CHURCH
12501 Rietmiller Rd., Grass Lake
The Rev. Andrew Bloom, Pastor
Every Sunday—
9:00 a.m.—Worship service.
10:15 a.m.—Divine services.

BETHEL EVANGELICAL AND REFORMED CHURCH
(United Church of Christ)
Freedom Township
The Rev. Roman A. Reineck, Pastor
Every Sunday—
10:00 a.m.—Worship service.

CHURCH OF CHRIST
13681 Old US-12, East
Evangelist John M. Hamilton
Every Sunday—
10:00 a.m.—Church school.
11:00 a.m.—Worship service. Nursery will be available.
6:00 p.m.—Worship service.
Every Wednesday—
7:30 p.m.—Bible study.

FIRST CHURCH OF CHRIST SCIENTIST
1883 Washtenaw Ave., Ann Arbor
Every Sunday—
10:30 a.m.—Sunday school, morning service.

GREGORY BAPTIST CHURCH
The Rev. Paul White, Pastor
Every Sunday—
9:45 a.m.—Sunday school.
11:00 a.m.—Morning worship.
6:00 p.m.—Young people.
7:00 p.m.—Evening worship.
7:30 p.m.—Thursday mid-week worship service.

THE VETERANS ADMINISTRATION
employs 5 percent of all physicians in the United States.

OIL and GAS HEATING SERVICE

WARM AIR & HOT WATER HEATING SYSTEMS

COMPLETE SHEET METAL SHOP
CHELSEA HEATING CO.
111 PARK ST., CHELSEA PHONE 475-2419

COACHING THE ABA SPURS is Mike Fouty Leach and Mark Porath. Standing, from left, Dave (standing center). Members of the team, kneeling from left, are Jay Curry, Jim Toon, Kraig Thompson, John Laraway, Steve Ramsey, David Cox, Kim Boyd and David Merkel.

Cooking the Key to Tasty Beef

All cuts or grades of beef available may be made tender, juicy and delicious. The key to success, according to Dick Posthumus of the Michigan Beef Industry Commission, is proper cooking procedures.

NOTICE

ANNUAL TOWNSHIP MEETING

NOTICE IS HEREBY GIVEN,
That the next Annual Township Meeting of the Electors of the
TOWNSHIP OF LYNDON
County of Washtenaw, State of Michigan
will be held at
Lyndon Township Hall
(Corner of North Territorial Road and Townhall Road)
Beginning at 1:00 o'clock P.M., Eastern Standard Time
on
Saturday, April 3, 1976

At such time in addition to other regular business and in accordance with the law, a budget covering proposed expenditures and estimated revenues of the Township shall be submitted for consideration. A copy of the budget will be open for inspection at the annual township meeting.

Signed: **DORIS FUHRMANN**
Township Clerk.

Dated: March 15, 1976.

NOTICE

ANNUAL TOWNSHIP MEETING

NOTICE IS HEREBY GIVEN,
That the next Annual Township Meeting of the Electors of the

TOWNSHIP OF SYLVAN

County of Washtenaw, State of Michigan
will be held at
Sylvan Township Hall
Beginning at 1:00 o'clock P.M., Eastern Standard Time
on
Saturday, April 3, 1976

At such time in addition to other regular business and in accordance with the law, a budget covering proposed expenditures and estimated revenues of the Township shall be submitted for consideration.

Signed: **DANIEL MURPHY**
Township Clerk.

Dated: March 15, 1976.

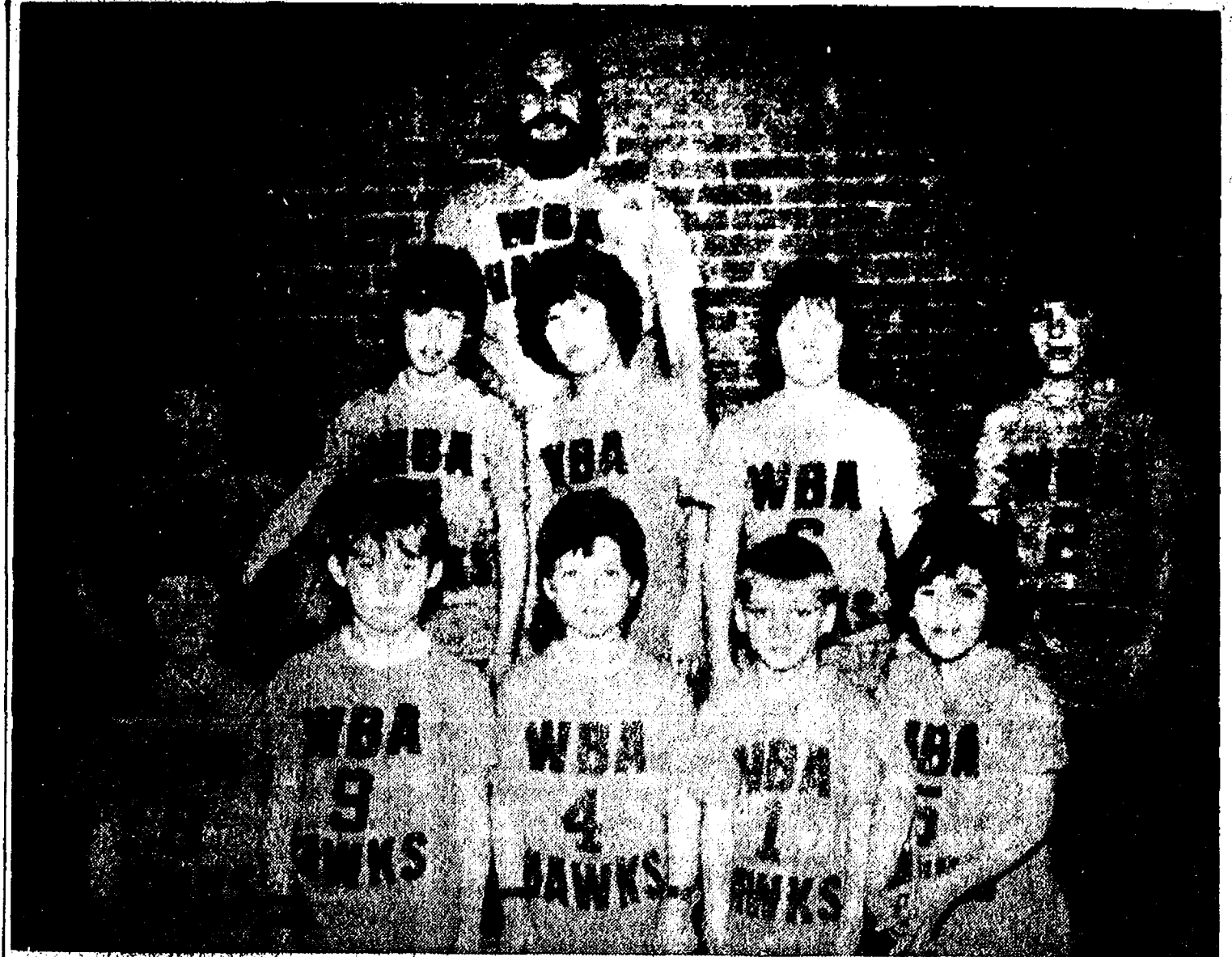

THE HAWKS are coached by Brian Lawton (standing rear). Members of the team, kneeling from left, are Matt Inbody, Todd Brown, Kurt Morris, Terry Rivord and Tom Schaff.

CHELSEA BAPTIST CHURCH
377 Wilkinson St.
The Rev. James Stacey, Pastor
Every Sunday—
9:45 a.m.—Sunday school for the whole family.
11:00 a.m.—Morning worship service and children's church.
7:00 p.m.—Evening service, informal singing, sharing, study and discussion. (Nursery care provided for all services.)

ST. JOHN'S EVANGELICAL AND REFORMED CHURCH
(United Church of Christ)
Francisco
The Rev. Virgil King, Pastor.
Every Sunday—
10:30 a.m.—Worship service. Sunday school.
Telephone Your Club News To 475-1371.

CHURCH OF JESUS CHRIST OF LATTER-DAY SAINTS
Meetings at
St. Barnabas Episcopal Church
20500 Old US-12
Every Sunday—
11:00 a.m.—Priesthood meeting.
12:30 p.m.—Sunday school.

METHODIST HOME CHAPEL
Chaplain Ira Wood, Pastor
Every Sunday—
8:45 a.m.—Worship service.

WATERLOO VILLAGE UNITED METHODIST CHURCH
6118 Washington St.
Every Sunday—
11:15 a.m.—Worship service.

ST. JOHN'S UNITED CHURCH OF CHRIST
Rogers Corners
The Rev. Carl Asher, Pastor
10:30 a.m.—Worship service.

CHURCH OF CHRIST
13681 Old US-12, East
Evangelist John M. Hamilton
Every Sunday—
10:00 a.m.—Church school.
11:00 a.m.—Worship service. Nursery will be available.
6:00 p.m.—Worship service.
Every Wednesday—
7:30 p.m.—Bible study.

FIRST CHURCH OF CHRIST SCIENTIST
1883 Washtenaw Ave., Ann Arbor
Every Sunday—
10:30 a.m.—Sunday school, morning service.

GREGORY BAPTIST CHURCH
The Rev. Paul White, Pastor
Every Sunday—
9:45 a.m.—Sunday school.
11:00 a.m.—Morning worship.
6:00 p.m.—Young people.
7:00 p.m.—Evening worship.
7:30 p.m.—Thursday mid-week worship service.

THE VETERANS ADMINISTRATION
employs 5 percent of all physicians in the United States.

NOTICE

ANNUAL TOWNSHIP MEETING

NOTICE IS HEREBY GIVEN,
That the next Annual Township Meeting of the Electors of the
TOWNSHIP OF DEXTER
County of Washtenaw, State of Michigan
will be held at
Dexter Township Hall
6880 Dexter-Pinckney Road
Beginning at 2:00 o'clock P.M., Eastern Standard Time
on
Saturday, April 3, 1976

At such time in addition to other regular business and in accordance with the law, a budget covering proposed expenditures and estimated revenues of the Township shall be submitted for consideration and approval. A copy of the budget will be open for inspection at the office of the Clerk. A public hearing on the proposed annual budget for the fiscal year 1976-1977 will be held at 1:30 p.m.

Signed: **WILLIAM EISENBEISER**
Township Clerk.

Dated: March 15, 1976.

NOTICE

ANNUAL TOWNSHIP MEETING

NOTICE IS HEREBY GIVEN,
That the next Annual Township Meeting of the Electors of the
TOWNSHIP OF LIMA
County of Washtenaw, State of Michigan
will be held at
Lima Community Hall
Beginning at 1:00 o'clock P.M., Eastern Standard Time
on
Saturday, April 3, 1976

At such time in addition to other regular business and in accordance with the law, a budget covering proposed expenditures and estimated revenues of the Township shall be submitted for consideration.

Signed: **LEILA BAUER**
Township Clerk.

Dated: March 15, 1976.

THIS WEEK'S SPECIALS

McDONALD'S
LO - FAT MILK . . . gal. \$1.19
FARM FRESH
LARGE EGGS . . doz. 79c
1-LB. PKG. ECKRICH ASSORTED
SMORGAS - PAC . . \$1.59
~~~~~  
**BEER and WINE TAKE-OUT and GROCERIES**  
~~~~~  
Open Mon. thru Sat., 7 a.m. to 9:30 p.m. Sunday, 8 a.m. to 9:30 p.m.

DOUG'S PARTY STORE
500 ANN ARBOR ST., MANCHESTER

CHELSEA VILLAGE COUNCIL PROCEEDINGS

February 17, 1976
Regular Session.

This meeting was called to order at 7:30 by President Pennington. Present: President Pennington, Administrator Weber and Clerk Neumeyer.

Trustees Present: Borton, Dmoch, Galbraith, Johnson, Rowe and Wood.

Others Present: Police Chief Meranuck, Planning Commission Representative Belsor, Walter Brown, JoAnn Oesterle and Doug Oesterle.

Parking on East Summit Street was discussed. Police Chief Meranuck recommended to leave the parking on East Summit Street as it is. No action was taken on this matter.

Trustee Dmoch reported a complaint of citizens of Butternut Court about an illegally parked car. Chief Meranuck will look into this matter.

Motion by Rowe, supported by Wood, to approve a petition of Donald Thompson for adding Denise Thompson as a partner in his application for transfer of classification of his 1976 Tavern License to a Class C license to be held in conjunction with the existing SDM license. Roll call: Yeas all. Motion carried.

Administrator Weber gave a preliminary report on a State Uniform Criteria for Major Streets Report. Administrator Weber read a report from the Michigan Department of State Highways and Transportation regarding an inspection held on February 3, at the Penn Central Crossing at Freer Road. This report gave a summary of action so far and delayed action until more research has been completed in the summer.

Treasurer Wallace Wood recommended that the tax bill for Jackson Ice Company be removed as there is no such property located now in the village.

Motion by Dmoch, supported by Rowe, to remove the personal property tax bill for Jackson Ice Company as per the treasurer's recommendation. Roll call: Yeas all. Motion carried.

Clerk Neumeyer reported that Mrs. Betty Bust, Mrs. Louise Kusterer and Lee Ferguson have been appointed to serve as election inspectors for the village election scheduled for March 8, 1976.

Trustee Johnson reported on the joint meeting with the Planning Commission held on February 10, 1976.

Trustee Rowe reported that the fire truck is due to be delivered in August 1976.

Trustee Dmoch gave a legislative report.

Trustee Galbraith reported that the Recreation Council has filed for a Federal Grant for a Community School Director.

A letter was received from the County Tax Allocation Board reporting that \$197.30 was remitted by them to Bushnell Apartments for a tax over-payment and requested reimbursement.

Motion by Borton, supported by Rowe to reimburse the County as per their request. Roll call: Yeas all. Motion carried.

Administrator Weber reported that Sylvan Township has approved the proposed Sewer Study Plan Area and also has approved the sum of \$500.00 to help defray the cost.

Motion by Galbraith, supported by Wood, to authorize payment of bills as submitted. Roll call: Yeas all. Motion carried.

Motion by Dmoch, supported by Rowe, to adjourn. Roll call: Yeas all. Motion carried. Meeting adjourned.

Thomas Neumeyer, Village Clerk.

March 2, 1976

Regular Session.
This meeting was called to order at 7:30 p.m. by President Pennington.

Present: President Pennington, Administrator Weber, Clerk Neumeyer.

Trustees Present: Borton, Dmoch, Galbraith, Johnson, Rowe, Wood. Others Present: Zoning Inspector Goltra, Civil Defense Director William Wade, Police Chief Meranuck and Mrs. Peg Pennington. The minutes of the regular session of February 17, 1976 and the minutes of the special session of February 24, 1976 were read and approved.

Police Chief Meranuck submitted the police report for February. Personnel policies and rate schedules were discussed.

Motion by Wood, supported by Rowe, to adopt the personnel policies and rate schedules as amended. Roll call: Yeas all. Motion carried.

Motion by Galbraith, supported by Borton, to submit a resolution to the Michigan Municipal Employees' Retirement System informing the MMERS that the village of Chelsea elects to adopt Contribution Program IV, whereby the village will pay 100 percent of the contribution to the Employees' Retirement Fund.

Fire Protection Contract agreement with Sylvan, Lima, Sharon,

Freedom, Dexter, and Lyndon Townships in Washtenaw County; and Waterloo Township in Jackson Co. were discussed.

A tentative budget for the fiscal period ending February 28, 1977 was discussed.

Motion by Wood, supported by Johnson, to continue spending for the fiscal period ending February 28, 1977 not to exceed the present rate of expenditure. Roll call: Yeas all. Motion carried.

Motion by Galbraith, supported by Rowe, to adopt a resolution designating Frederick A. Weber, as Street Administrator for the Village of Chelsea in all transactions with the Michigan Department of Highways and Transportation, pursuant to Section 13E of Act 51, P.A. of 1951. Roll call: Yeas all. Resolution adopted.

A letter was received from the County Road Commission stating that the contractor will be responsible for repairing Old Manchester Road.

A letter was received from the Chelsea School District opposing the proposed sewer rate increase.

A letter was received from the Chelsea Recreation Council thanking the council's representatives, Trustees Galbraith and Dmoch, for their efforts while part of the Recreation Council.

Administrator Weber reported on a meeting he attended with a DNR representative and the Lima Township Board. Lima Township refuses to approve the sewer study area as it is presently proposed by the DNR. Approval by Lima Township is necessary for the Step 1 Sewer Grant.

There was discussion of the Recreation Grant Application.

Motion by Galbraith, supported by Wood, to appropriate \$10,900 as matching funds for development of the proposed Outdoor Recreation Center which is to be located west of the Chelsea Fairgrounds on Old U S-12. Roll call: Yeas all. Motion carried.

Motion by Rowe, supported by Galbraith, to pay bills as submitted. Roll call: Yeas all. Motion carried.

Motion by Dmoch, supported by Galbraith, to adjourn. Roll call: Yeas all. Meeting adjourned.

March 2, 1976

Zoning Board of Appeals.

Motion by Wood, supported by Borton, to refer the petition of Gardner Otto for a variance from the provisions of Section 5.3 of Ordinance No. 79, which would allow for an addition onto the rear of his business at 112 East Middle Street, to the Planning Commission. Roll call: Yeas all. Motion carried.

Motion by Rowe, supported by Galbraith, to adjourn. Roll call: Yeas all. Meeting adjourned. Thomas Neumeyer, Village Clerk.



THE ABA COLONELS: These older biddy basketball players are, kneeling from left, David Harbaugh, Brent Martin, Eric Schaffner, David Lane and Mark Henson. Standing, from left, Ted Merkel, Lisa Headrick, coach Karl Kidd, Glen Prinzing and Bruce Castle. Not present for the photo was Mark Stebelton.

★ District Court Proceedings ★

Week of March 9-16

George Trail pled guilty to charges of no valid operators license on his person. Fines and costs, \$35.

Jeffery Sedlacek pled guilty to charges of speeding. Fines and costs, \$30.

Harold Miller pled guilty to charges of speeding. Fines and costs, \$28.

Kevin Carpenter pled guilty to charges of driving with no registration. Charges were dismissed on \$5 costs.

Steven Baker pled guilty to charges of careless driving. Fines and costs, \$35.

Doyal A. Eaglen pled guilty to charges of driving with license suspended. Fines and costs, \$100 and five days on the Saline Department Works Program.

Gary M. Kansas was sentenced to pay fines and costs of \$100 and to five days on the Saline Department works program on charges of assault and battery.

Alfred Cummings was found guilty of speeding. Fines and costs, \$22.

James E. Gillber was sentenced to pay fines and costs of \$200, to one year probation and to attend the Alcohol Safety Action Program on charges of impaired driving.

James E. Gillber was sentenced to pay fines and costs of \$200, to one year probation and to 10 days to attend the Alcohol Safety Action on the Saline Police Department Works program on a second count of impaired driving.

Bryon J. Quinlan was sentenced to pay fines and costs of \$250 to attend the Alcohol Safety Action Program and to six months probation on charges of impaired driving.

Mark E. Moss pled guilty to charges of assault and battery. Fines and costs, \$200, one year probation and 15 days in county jail.

Allan Grothe pled guilty to charges of never acquiring a driver's license and unlawfully operating a cycle. Fines and costs, \$75 and five days on the Saline Police Department works program.

David Crippen pled guilty to charges of speeding. Fines and costs, \$24.

Irene B. Feeman was sentenced to pay fines and costs of \$100 and \$17.37 restitution on charges of larceny under \$100.

Gerald A. Lowery was sentenced to pay \$50 in fines, \$72 costs and \$100 to the State of Michigan on charges of killing more than one deer per year.

Hilbert Carpenter was sentenced to pay fines and costs of \$250, \$55.50 restitution, 60 days on a works program on charges of assault and battery.

Jimmy Collingsworth was sentenced to pay fines and costs of \$250 to one year probation and 20 days on the Sheriff's Department Works program on charges of tampering with a motor vehicle.

William R. McClung was sentenced to pay fines and costs of \$250 to one year probation with the first 30 days in county jail on charges of tampering with a motor vehicle.

Ann E. Tschirley pled guilty to charges of violating the basic speed law. Fines and costs, \$22.

Donald Collingsworth pled guilty to charges of failing to stop within a safe assured distance. Fines and costs, \$22.

Margaret Rose Parker pled guilty to charges of reckless driving. Fines and costs, \$100 and one year probation.

Linda Cox pled guilty to charges of speeding. Fines and costs, \$24.

William L. Moorhead pled guilty to charges of speeding. Fines and costs, \$26.

Kenneth E. Lechlitter was sentenced to pay fines and costs of \$200, to one year probation, five days on the Saline Police Department Works Program and to attend the Alcohol Safety Action

Program on charges of driving while under the influence of liquor.

Douglas Paul Wilcox was sentenced to pay fines and costs of \$250, to six months probation, to attend the Alcohol Safety Action Program and to five days on the Saline Police Department Works program and to pay restitution to the city of Saline and Detroit Edison on charges of impaired driving.

Alberto Martinez was sentenced to pay fines and costs of \$350, to no drinking for one year, to one year probation and to attend the Alcohol Safety Action Program on charges of driving while under the influence of liquor.

Richard Pigoire was found guilty of larceny under \$100 and assault and battery. Fines and costs, \$150, one year probation and five days on the Saline Police Department Works program.

Earl Jackson was sentenced to pay fines and costs of \$26 on charges of speeding.

Phillip B. Schwab was found guilty of driving without due care and caution. Fines and costs, \$22.

Bernard Raudo was found guilty of careless driving. Fines and costs, \$35.

John Stanowski pled guilty to charges of speeding. Fines and costs, \$26.

Rodney Hawkins pled guilty to charges of failing to yield the right of way. Fines and costs, \$25.

John Watts pled guilty to charges of failing to acquire a driver's license. Fines and costs, \$100, five days in county jail and six months probation.

Kim P. Talbert was sentenced to pay fines and costs of \$250, to one year probation and to attend the Alcohol Safety Action program on charges of impaired driving.

David A. Powell was sentenced to pay fines and costs of \$250 and to attend the Alcohol Safety Action Program on charges of impaired driving.

Lawrence Bolzman was found guilty of being drunk and disorderly. Fines and costs, \$35.

Robert Bentley was sentenced to pay fines and costs of \$400, to one year probation and to attend the Alcohol Safety Action Program on charges of driving while under the influence of liquor.

George Coval pled guilty to charges of allowing an unlicensed driver to operate a motor vehicle. Fines and costs, \$30.

JoAnn LaFontaine pled guilty to charges of failing to report an accident. Fines and costs, \$17.

Herman Miller pled guilty to charges of failing to use due care and caution. Fines and costs, \$17.

Frank Holly was sentenced to pay fines and costs, \$100 and to 30 days in jail or 90 days on charges of joyriding.

Billy Sampson was sentenced to pay fines and costs of \$100 and \$20 restitution on charges of cashing check with not sufficient funds.

John Weston pled guilty to charges of failing to stop within a safe assured distance.

Glen A. Feldkamp was sentenced to pay fines and costs of \$250 on charges of driving while under the influence of liquor.

MARCH SPECIALS:

LITTLE ROOSTER RESTAURANT

Phone 426-8668 11485 N. Territorial Rd.

THURSDAY, 5 to 9 p.m. - SPAGHETTI DINNER
ALL YOU CAN EAT - \$2.35 per person

FRIDAY, 5 to 9 p.m. - OCEAN PERCH DINNER
All the Perch You Can Eat - \$2.45 per person

In addition to our regular menu, we are now serving our own
HOME-MADE PIZZAS after 5 p.m.

Open Tues., Wed. & Thurs., 4 to 10 p.m.
Fri., Sat. & Sun., 11 a.m. to 10 p.m. Closed Mondays

The Chelsea Standard, Thursday, March 18, 1976 13

Whitmore Lake Youth Charged as Disorderly

A Whitmore Lake youth was arrested by Chelsea police last Friday evening on disorderly person charges in front of the Pub Bar on Main St. The arrest came after officers had observed him in a scuffle inside the bar. Officer Roger Graves said the youth was charged after police requested he calm down and return to the station with them to discuss the incident. When the youth strongly resisted he was arrested.

He was taken to the Chelsea police station where he was released into the custody of his mother. The case remains open pending a petition from juvenile court.

GLASSWARE
PRIMITIVES
GENERAL LINE

SCHAULES
ANTIQUES

Dick & Bertie Schaules

We Buy and Sell
Appraising

14450 Island Lake Rd., Chelsea
Phone 475-7362

Residential - Commercial
REMODELING

FREE ESTIMATES

ib V. JENSEN
and SON
LICENSED BUILDER

378 Spring Lake Drive
Chelsea, Mich.
PHONE 475-1820

SOUTHERN BOY MANOR MOTEL

Efficiency Units - By Day, Week, or Month

13190 M-52

PHONE (517) 851-4213

(2 miles south of Stockbridge)

The Chelsea Standard

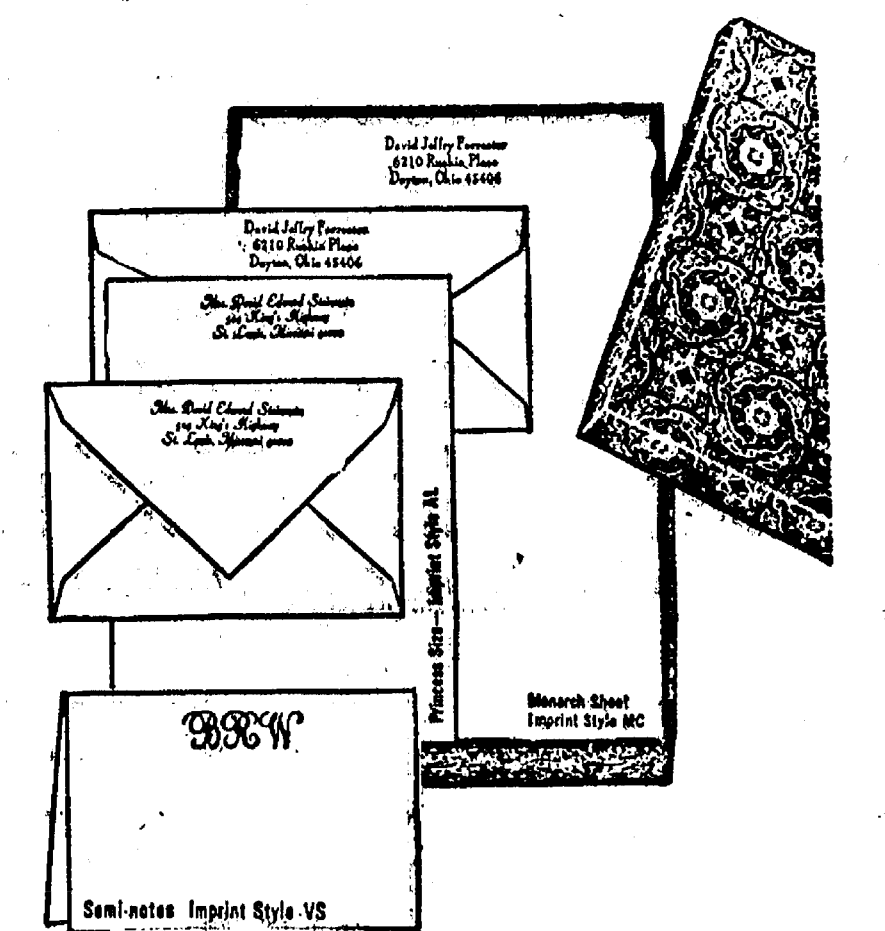

40% OFF
MARCH ONLY

Rytex Antique Vellum
Personalized Stationery

Sale Price \$5.95 (regularly \$10.00)

traditional lettersheets & new semi-notes

This luxurious vellum paper with its subtle laid-mark pattern assures good taste for all your writing needs. A perfect setting for your 3-initial monogram or name and address printed in blue, dark grey or raspberry red ink. Select your paper color in creamy white, soft blue or colonial grey.

Our new semi-note in Antique Vellum is a full-size princess sheet which folds to show your imprint on the front. So stylish, and versatile for all your casual correspondence.

150 princess sheets & 100 envelopes or 100 monarch sheets & 100 envelopes or 100 semi-notes & 100 envelopes

Bonus
Value

An additional 50 matching unprinted sheets for use as second pages (regularly \$1.50) now only \$1 with your order.

MAIL ORDER COUPON

THE CHELSEA STANDARD
CHELSEA, MICHIGAN 48118

ANTIQUE VELLUM: _____ boxes (double quantity) at \$5.95 a box
INCLUDE BONUS: ☐ (check) 50 extra plain (unprinted) sheets at \$1.00 a box.

Imprint Name or Monogram: _____

Street: _____

City: _____ State: _____ Zip: _____

Check choice:

PRINCESS SIZE: ☐ White (3500) ☐ Blue (3550) ☐ Grey (3560)

MONARCH SIZE: ☐ White (3600) ☐ Blue (3650) ☐ Grey (3660)

SEMI-NOTES: ☐ White (N3500) ☐ Blue (N3550) ☐ Grey (N3560)

Imprint Style: ☐ MC ☐ AL ☐ VS (monogram with Plain envelopes)

Color Ink: ☐ Blue ☐ Grey ☐ Raspberry

Ordered by: _____

Street: _____ Apt. _____

City: _____ State: _____ Zip: _____

Account No. _____ Phone _____

☐ Charge ☐ Check or M. O. enclosed \$ _____

Sorry, no C.O.D.'s Please include Michigan State Sales Tax



TEXAS COWGIRLS - VS. -

JAYCEE TEAM

FRIDAY, MARCH 19 - 8 p.m.

★ Plan to attend this hilarious basketball game.

★ Half-time entertainment at 7 p.m. - Dexter School Faculty vs. Chelsea School Faculty.

ADULTS, \$2.00 STUDENTS, \$1.25
(17 and under)

Advance Sale tickets at McLeod's Pharmacy
or from any Jaycee

Tickets at the door will be higher

All Proceeds Go To Burns Institute at U. of M.

SPONSORED BY DEXTER JAYCEES



NORTH ELEMENTARY SCHOOL NOTES

We began a new unit in Health and are studying the different parts of the body and their functions.

FIFTH GRADE—

Teacher: Mrs. Clark
Reporters: Amy Hume,
Mike Galbraith

This week, Claudette's Mother, Mrs. Kenneth Bucholz, is coming in to teach us how to do macramé. She is doing this as a Bicentennial project. We would like to thank Abby's Hobby House for donating the jute and rings.

We have a new girl. Her name is Susan Leschinski.

Mrs. Clark brought in her gerbils and they are very interesting. We have a Science, plant, and recording center.

Teacher: Mrs. Crouch
Reporters: Jeff Halst,
Wayne Smith

This year we sent a "Happy Birthday America" card to President Ford, and he sent a letter back to us.

Mrs. Stoll is our new student teacher. Mrs. Crouch had a birthday this month. We have class meetings every Monday.

Our class is doing pictures out of stichery. All three fifth grades are learning to square dance.

We have been studying newspapers and making scrapbooks.

In health, we are studying the human body. Our music teacher is having a music program Feb. 22.

The library has just opened in our school.

Brent Martin made a bird feeder for outside our school window. So far no birds have visited.

Teacher: Mrs. Martenson
Reporters: Melanie Lee,
Ernest Bristle

On Wednesday, Jan. 28, we all got report cards. In art we are using primary colors. In gym, we are practicing basketball so we can challenge South school. In music we are practicing songs for Valentine's program and Bicentennial year.

Every Wednesday 9 to 10, we have square dancing.

Our class alone is doing a hot lunch program to find out how much food is being wasted by counting it. David Kies is our counter and Melanie Lee puts the count on a chart.

We hope you have a good year and lots of fun.

Teacher: Mrs. Stuermer

We have had three birthdays in our class this month. Kevin Marshall, Mark Mull and Steve Blough. We enjoyed Bicentennial activities Feb. 10. We are looking forward to an assembly on Thursday, Feb. 12, and also our valentine party.

We are excited about beginning the transition to cursive writing. We have been learning more about the value of sets of coins.

The Veterans Administration forecasts the nation's veterans population will peak at 29.7 million in fiscal year 1979.

School Board Briefs

At a regular meeting of the Chelsea Board of Education held Monday, March 15, present were President Daniels, Trustees Irwin, Schuler, Tobin, Hodgson, Sirling, Superintendent Cameron and Business Manager Mills. Guests present were William Chandler, Charles Kelly, Ken Tillman, Gary Roderick, Mr. and Mrs. Tom Snyder, Joe Rossi, Mr. and Mrs. J. Harmon and Donald Harmon, and George Palmer.

The meeting was called to order at 8:40 p.m. by President Haselschwardt following the public meeting to discuss the millage request.

The minutes of the meeting of March 1 were approved as presented.

William Chandler presented the Student Council proposal for a smoking area at the high school. After considerable discussion, the board rejected the proposal.

George Palmer discussed Career Education with the board. Palmer is the Chelsea lay representative on the Washtenaw County Career Education Advisory Council. Ken Handwerker, Washtenaw Intermediate School District consultant on Career Education will be invited to attend the April 5 meeting to discuss Career Education with the board.

The board accepted, with regret, the resignation-retirement of Mrs. Evelyn Haab, effective at the end of the school year.

Supt. Cameron reported on the results of the Band Festival competition. (See story elsewhere in the Standard.)

The board went into executive session at 10:15 p.m. The meeting was called back to order at 11:20 p.m.

Payment of 1974 Building and Site bills totaling \$150,292.08 were approved.

The board voted to retain the firm of Curtis, Bailey, Exelby & Sposito, CPA's to conduct the annual audit of 1975-76.

Meeting adjourned at 11:40 p.m.

Women's Basketball Team Looking for Next Year Sponsor

The women's basketball team of "The Spirit of '76" won a big victory, 20 to 19, over Leo Ping Tuesday night in Ann Arbor.

The game was tough but the girls kept their cool all through the game. At the half the score was 13 to 7 in favor of Leo Ping.

The third quarter was the team's best with a total of eight points scored. Leading to victory was Char Steinaway with seven points, Joann Alber four points, Kathy Phinney four points, Nancy Porath two points, Cherie Strozler two points and Marcie McGibney one point.

Other members of the team are Brenda McGibney, Alfretha Harrison, and Marlene Rainey.

"The Spirit of '76" remains undefeated and has a 5 and 0 record. The team is looking for a sponsor next year for volleyball and basketball. If interested, phone 475-1963 and ask for Kathy.

DO IT YOURSELF

A quick, simple breast self-examination once a month is a very good defense against breast cancer. Your American Cancer Society has much more information on the subject—call them today.

Why you should let H&R Block worry about your income taxes.

If the IRS should call you in for an audit, H&R Block will go with you, at no additional cost. Not as a legal representative... but we can answer all questions about how your taxes were prepared.

Get a little peace of mind.
H&R BLOCK
THE INCOME TAX PEOPLE

105 N. MAIN ST.
CHELSEA, MICH.
475-2752
7980 ANN ARBOR ST.
DEXTER, MICH.
426-4313
200 RIVERSIDE
MANCHESTER, MICH.
428-7833

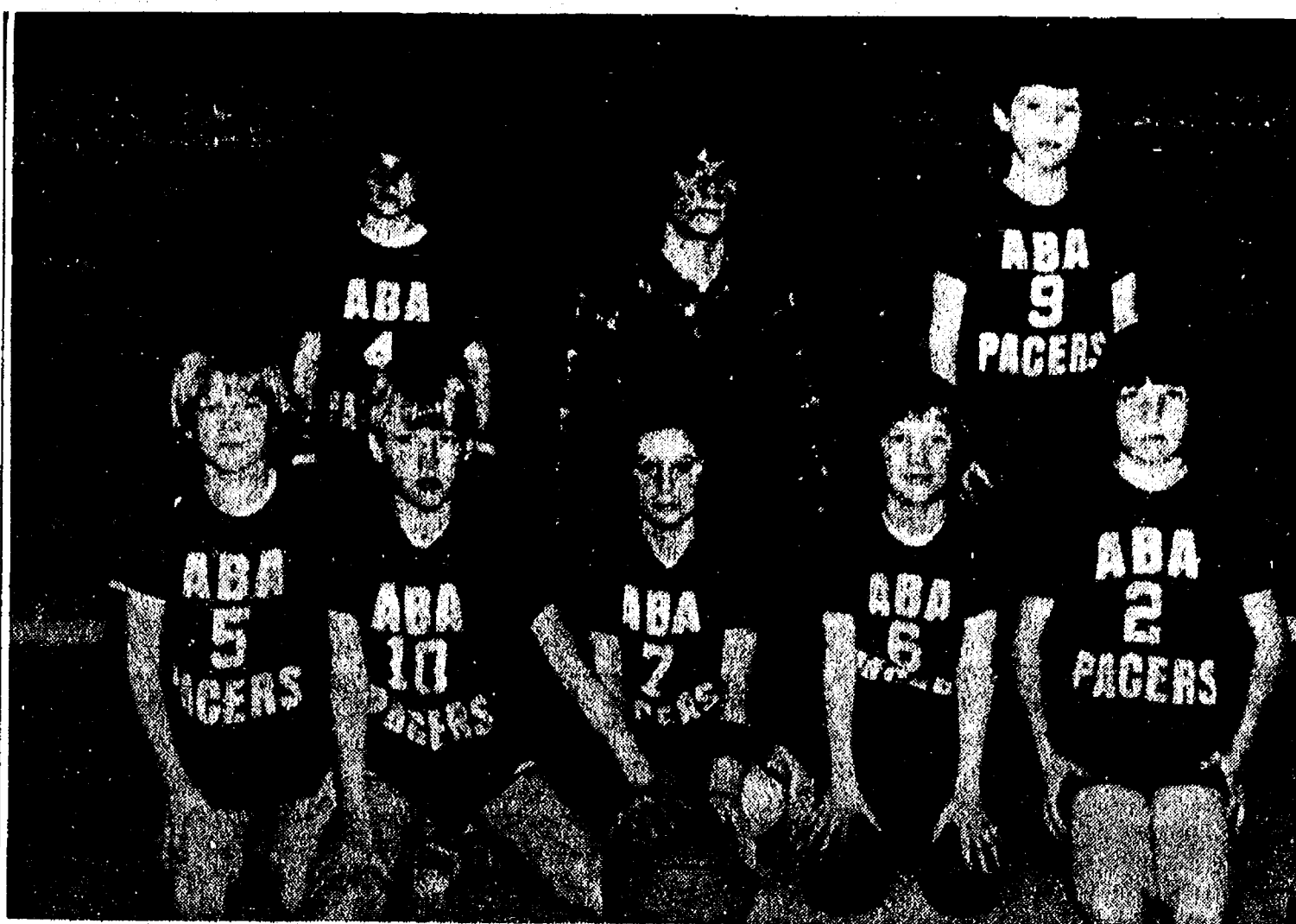

THE PACERS: Assistant coach Don Morrison (kneeling, rear center) filled in for head coach for the team, Chuck Kelly who was absent last Saturday. Members of the team kneeling, from left, Jerry Hammerschmidt, Bobby Kelly, Rich Slater,

Kevin Colombo and Mark Stoll. Standing, from left, Rich Conner, Morrison and Chris Gallas. Not present for the photo were Dick Merkel, John Popovich and Keith Neibauer.

Girl Scout Cookie Sale Profits Hit All-Time High

The highest profits in Girl Scout Cookie Sale history have been recorded by Chelsea Girl Scouts this year according to Mrs. Jerry Satterthwaite, 1976 cookie chairman.

Profits totaled \$221,190 for the entire Council, up 21 percent over those of last year's \$182,500. Of this total, Council board of directors has allocated \$1,322.40 to Chelsea Girl Scout Troops for their own projects such as community service work and other troop activities. The balance will fund council camping scholarships and maintenance of camp facilities and office and general operations of the organization.

"Every girl in Chelsea has worked very hard to give her troop extra profit this year," Mrs. Satterthwaite said. "Those extra dollars mean that more Girl Scout activities will be seen in the community this year."

More than 7,000 Junior Cadette and Senior Girl Scouts in Washtenaw, Livingston, western Wayne, and northern Monroe counties took part in the council-wide sale. Brownie Girl Scouts do not participate in the product sale.

"We are pleased to record an increase in profits," Mrs. Satterthwaite told in announcing sale results. "However, total sales were not as high as we had hoped. Due largely to the price increase of 25 cents per item, total sales were down from 8,592 items sold

last year to 6,612 items this year. But of course, this same price rise boosted the amount of profits staying with the Chelsea troops."

To help restore some of the difference, Senior Girl Scout Troop No. 47 is planning an energetic direct sale during the cookie delivery period March 25 to April 6. Residents who have not placed an advance order will be able to make their selections through this special sale. Inquiries may be directed to Mrs. Jack VanGorder or Mrs. Jerry Satterthwaite.

All troops have a few extra boxes and they may be purchased by calling troop chairmen; Troop No. 58, Mrs. M. Sweet, Troop No. 719 Mrs. William Frame; Troop No. 169 and Troop No. 689, Mrs. Lois Salyer and Mrs. Jane Finkbeiner; Troop No. 82 and Troop No. 442, Mrs. Jeanen Riemenscheider; and Troop No. 98, Mrs. B. Herrst.

New Nursing Program Being Started at MSU

Michigan State University's School of Nursing will develop a graduate program for family nurse clinicians under a \$428,700 grant from the W. K. Kellogg Foundation.

The first of its kind in the state, the new program will focus on the nurse clinician's role as a health care provider.

Delays Possible Sunday on I-94 at US-23 Intersection

Motorists on eastbound Interstate 94 just east of US-23 near Ypsilanti will encounter delays of up to one-half hour next Sunday, March 21, the Department of State Highways and Transportation announced today.

The delay will be caused by erection of steel over the I-94 Freeway at the US-12 interchange, now under construction. Work will begin at 7 a.m. and cease at 3 p.m., leaving the freeway clear after working hours. The westbound I-94 lanes will not be affected.

All motorists with scheduled airline departures at the Detroit Metropolitan Airport are advised to seek alternate routes or make allowances in their road travel time to the airport for the possible delays.

For information on a variety of consumer topics, send for a copy of the Consumer Information Index. Published quarterly by the Consumer Information Center of the General Services Administration, a free copy of the Index is available from the Consumer Information Center, Pueblo, Colo., 81009.

Subscribe today to The Standard!

Two CHS Seniors Win Scholarships from EMU

Two Chelsea High school seniors won scholarships for 1976 at Eastern Michigan University.

Anne Williams, daughter of Mr. and Mrs. Charles Williams, 12180 Jerusalem Rd., and Kurt Allshouse, son of Mr. and Mrs. Robert Allshouse, 521 S. East St., are among the 50 recipients selected from among 200 active candidates for this year's scholarships.

The President's Scholarship Program, which began in the summer of 1967, awards scholarships to incoming freshmen who have distinguished themselves by their outstanding academic achievement in high school. The program is designed to recognize top students regardless of need.

Candidates for the scholarships must have a minimum 3.50 grade point average and submit standardized test scores, a recommendation form completed by the high school guidance director or scholarship co-ordinator and a letter of recommendation from a classroom teacher or the school principal.

Recipients were selected Jan. 23 by a committee representing the four colleges and four administrative divisions of the University.

Recipients will receive tuition for six hours, registration fee and room and board for the 1976 summer session. Those who earn a 3.0 average during the summer will receive a four-year scholarship of \$650 per academic year, provided a 3.0 average or better is maintained.

John Mann Named To Dean's Honor List At Albion College

Recently named to the Dean's List at Albion College for studies completed in the 1975 fall semester were John K. Mann of Chelsea and Aleyn Airey of Pinckney.

John, the son of Mr. and Mrs. Paul E. Mann of 637 Flanders, is a junior at Albion. Miss Airey, a sophomore at the college, is the daughter of Mr. and Mrs. George V. Airey of 9515 Shell-beach Rd.

To be named to the Dean's List, a student must have a 3.4 or better scholastic average, based on a 4.0 system while carrying a full class schedule.

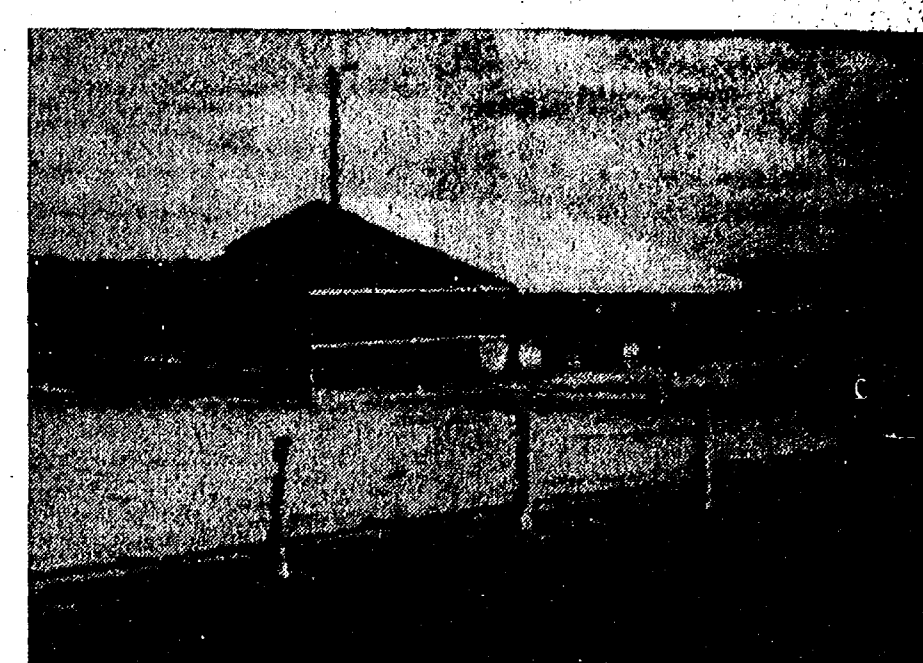

Opening April 1 HOURS: 10 to 6 Daily

Larry's Roadside Market

Halfway Between Chelsea and Manchester on M-52
1/4 mile south of Grass Lake Rd. Phone 475-1510

SPECIAL SCHOOL ELECTION

Notice of Special Election
of the Qualified Electors of
Chelsea School District
Washtenaw and Jackson Counties, Michigan
to be held
MARCH 22, 1976

To the Qualified Electors of Said School District:

Please Take Notice that a special election of the qualified electors of Chelsea School District, Washtenaw and Jackson Counties, Michigan, will be held in the Large Group Instruction Room of the Dwight E. Beach School on Monday, March 22, 1976.

THE POLLS OF ELECTION WILL OPEN AT 7:00 O'CLOCK, A.M., AND CLOSE AT 8:00 O'CLOCK, P.M.

The following proposition will be submitted to the vote of the electors qualified to vote thereon at said special election:

MILLAGE RENEWAL PROPOSITION

Shall the limitation on the amount of taxes which may be assessed against all property in Chelsea School District, Washtenaw and Jackson Counties, Michigan, be increased by 13.5 mills (\$13.50 on each \$1,000 of state equalized valuation) for a period of 5 years, 1976 to 1980, inclusive, for the purpose of providing additional funds for operating purposes (this being a renewal of 13.5 mills for operating purposes which expired with the 1975 tax levy)?

All school electors who are registered with the city or township clerk of the city or township in which they reside are eligible to vote at this election.

I, Hillary E. L. Goddard, Treasurer of Washtenaw County, Michigan, hereby certify that, as of February 6, 1976, the records of this Office indicate that the total of all voted increases over and above the tax limitation established by the Constitution of Michigan, in any local units of government affecting the taxable property located in Chelsea School District, Washtenaw and Jackson Counties, Michigan, is as follows:

By Washtenaw County	None
By Sylvan Township	None
By Sharon Township	None
By Freedom Township	None
By Lima Township	None
By Dexter Township	None
By Lyndon Township	None
By the School District	None

HILARY E. L. GODDARD
Washtenaw County Treasurer

I, Merlyn E. Johnson, Treasurer of Jackson County, Michigan, hereby certify that, as of February 10, 1976, the records of this Office indicate that the total of all voted increases over and above the tax limitation established by the Constitution of Michigan, in any local units of government affecting the taxable property located in Chelsea School District, Washtenaw and Jackson Counties, Michigan, is as follows:

By Jackson County	None
By Grass Lake Township	1.00 Mills 1975
By Waterloo Township	None
By the School District	None
By Jackson Community College	2.62 Mills 1975
By Jackson County Intermediate School District Special Education	1.50 Mills 1975
By Jackson County Intermediate School District Vocational Education	2.50 Mills 1975

MERLYN E. JOHNSON
Treasurer, Jackson County, Michigan

This Notice is given by order of the Board of Education of Chelsea School District, Washtenaw and Jackson County, Michigan.

ROBERT N. SCHAFER
Secretary, Board of Education

AUCTION

JERRY JACOB - Auctioneers - CLIFF TRACY
(313) 428-7975 MANCHESTER (313) 428-7263

LOCATION: From Manchester, go 3 miles north on M-52, turn left on Pleasant Lake Rd. From I-94, go 8 miles south on M-52, turn right on Pleasant Lake Rd. to auction site, 1 1/2 miles.

SATURDAY, MARCH 20

Commencing at 12 Noon

Having sold the farm, I will sell the following items at public auction.

MACHINERY

Case tractor, 730-W, 1,540 hrs.
John Deere B tractor with cultivators.
Case 80 combine, 7-ft. cut, PTO.
Case 200 baler, twine tie.
Case side delivery rake.
Case Manure spreader, No. 96.
New Idea mower, 7-ft., trailer type.
John Deere plow, 3-16, trailer type.
Case double disc, 9 ft.
Cultipacker.
Case corn picker, one-row.
John Deere Van Brunt grain drill, seed attachment.
John Deere corn planter, 290 2-row.
One tooth harrow.
Rubber tired wagon with flat rack.
Rubber-tired wagon with gravity box. Case elevator.
Surge milker, seamless.
Milkmaster milker. Milk cans.
Milk cooler, 4-can.
Shear-master clippers.
Tractor tire chains, 10x38.
Oil tank heater.
Electric brooder hover.
Electric heater.
Sheep tanks. Wool box.
Sheep racks. Baler twine.
Platform scales.
Electric motors.
Scoops, forks, shovels.
Ladder. Rope.
Oil drum.

LIVESTOCK

Cross breed 42 ewes unshorn (will lamb around April 1).
2 rams, 1 Columbia, 1 Corriedale.

ANTIQUES

Root chopper. Walking plow.
Unloading fork, 4-tine.
DeLaval cream separator.
Cross-cut saws.
Lard press and sausage stuffer.
Barrel churn. Scythe.
Horse-drawn sleigh.
Wooden wheels.
Crockets, 2 25-gal.; 1 20-gal.

TERMS: Cash day of sale. Not responsible for accidents.
Ginny's Lunch Wagon on grounds.

Mr. & Mrs. Clyde Gieske

Buy any size
DAIRY QUEEN SUNDAE.
Say "Scrumptillyishus."
Get a second one
FREE

Scrumptillyishus

March 18-19
Thursday and Friday

It's America's favorite treat topped with hot fudge or strawberry or any flavor you like. Anything this good has got to be shared. So bring a friend, say "Scrumptillyishus," and save while this great offer lasts at all participating DAIRY QUEEN* stores.

DAIRY QUEEN
SOUTH MAIN ST., CHELSEA

*Reg. U.S. Pat. Off., Am. D.Q. Corp. (C) Copyright 1976, Am. D.Q. Corp.



Polly's MASTER
MARKETS

1101 M-52

CHELSEA, MICH.

(Corner M-52 and Old U.S. 12)

Supplement for Ann Arbor Hours, Chelsea Standard

get to know us...

WE CAN HELP YOU SAVE ON YOUR FOOD BILL!

OPEN . **8** A.M. TO **10** P.M.
DAILY.

OPEN **9** A.M. TO **9** P.M.
SUNDAY.

- ★ **QUALITY PRODUCE**
- ★ **QUALITY MEAT**
- ★ **COLD BEER & WINE**
- ★ **LOTTERY TICKETS**
- ★ **SIDES OF BEEF**
- ★ **FRUIT BASKETS**
- ★ **DRY CLEANING**
- ★ **PHOTO PROCESSING**
- ★ **VARIETY AT LOW PRICES**



Polly's MASTER MARKETS
1101 M-52
CHELSEA, MICH.
(Corner M-52 and Old U.S. 12)

WE RESERVE THE RIGHT TO LIMIT
QUANTITIES TO REASONABLE AMOUNTS

POLLY PRIDE QUALITY
CHUCK ROAST

SAVE
38¢ LB.

67¢
LB.

SAVE 50¢
WITH IN-STORE
COUPON

SCOT PRIDE
SLICED BACON

99¢
lb.

SAVE
52¢ LB.

POLLY PRIDE QUALITY BONELESS

CHUCK ROAST

LB. **87¢**

SAVE
32¢ LB.

POLLY PRIDE ARM-CUT

SWISS STEAK

LB. **\$1.07**

SAVE
30¢ LB.

POLLY PRIDE BEEF CHUCK

ENGLISH ROAST

LB. **\$1.17**

SAVE
92¢ LB.

POLLY PRIDE QUALITY

PORTERHOUSE STEAK

LB. **\$1.67**

SAVE
72¢ LB.

POLLY PRIDE QUALITY

SIRLOIN TIP STEAK

LB. **\$1.67**

SAVE
12¢ LB.

ALL BEEF HAMBURG

LB. **67¢**

SAVE
20¢ LB.

GROUND BEEF CHUCK

LB. **87¢**

SAVE
32¢ LB.

POLLY PRIDE QUALITY BEEF

CUBE STEAK

LB. **\$1.57**

SAVE
32¢ LB.

POLLY PRIDE QUALITY BONELESS

BEEF STEW

LB. **\$1.27**

SAVE
8¢ LB.

LEAN and MEATY

SHORT RIBS

LB. **67¢**

SAVE
10¢ LB.

BUDGET STRETCHING

PLATE BOILING BEEF

LB. **59¢**

SAVE
\$1.20
WITH IN-STORE
COUPON

POLLY PRIDE QUALITY BEEF

HAMBURG

10-LB. BAG **\$5.90**

KNEIP
CORNER BEEF
BRISKET or ROUND

99¢
LB.

SAVE 40¢
WITH IN-STORE
COUPON

FARMER PEET
LUNCH MEAT

99¢
1-LB. PKG.

Lenten SEAFOOD SPECIALS

TURBOT FILLETS LB. 89¢
OCEAN PERCH FILLETS LB. 99¢
SEA TROUT LB. 1.19
RED SNAPPER FILLETS LB. 79¢
LAKE SMELT LB. 1.19
FLOUNDER FILLETS LB. 1.19
HADDOCK FILLETS LB. 59¢
BREADED FISH PORTIONS LB. 59¢

LIVE LOBSTER AVAILABLE AT
OUR SPRING ARBOR STORE

Plenty O' Savings
**20% OFF
BEEF SALE**

**POLLY'S
PRIDE**
Lean Tender
BEEF

POLLY PRIDE QUALITY
CHUCK STEAK

SAVE
38¢ LB.

LB.

77¢

POLLY PRIDE QUALITY
RUMP ROAST

SAVE
42¢ LB.

LB.

\$1.37

POLLY PRIDE QUALITY
T-BONE STEAK

SAVE
92¢ LB.

LB.

\$1.57

POLLY PRIDE QUALITY
SIRLOIN STEAK

SAVE
62¢ LB.

LB.

\$1.37

POLLY PRIDE QUALITY
RIB ROAST
(LARGE END
4/7 RIB)

SAVE
42¢ LB.

LB.

\$1.27

POLLY PRIDE QUALITY
RIB STEAK

SAVE
64¢ LB.

LB.

\$1.35

POLLY PRIDE QUALITY
ROUND STEAK

LB.

\$1.27
SAVE
62¢ LB.

NEW FROM HERRUD!
THORN APPLE VALLEY
BACON

12-OZ. PKG.

\$1.29

16-OZ. PKG.

\$1.69

20-OZ. PKG.

\$1.99

ECKRICH

SMOK-Y-LINKS

10-OZ. PKG.

89¢

ECKRICH POLISH or

SMOKED SAUSAGE

LB.

\$1.39

FARMER PEET V.C.

SLICING SAUSAGE

LB.

\$1.09

FARMER PEET REGULAR or

BEEF RING BOLOGNA

LB.

89¢

FARMER PEET

BONANZA HAM

LB.

\$1.69

VANDENBRINK 12/16 LB.
SEMI-BONELESS HAM

VANDENBRINK
HAM LOAF 2-LB. PKG.

\$2.69

HYGRADE REGULAR or

BEEF FRANKS

LB.

79¢

HYGRADE REGULAR or BEEF

BALL PARK FRANKS

LB.

\$1.19

HYGRADE

CHUNK BOLOGNA

LB.

69¢

HYGRADE CHUNK

BRAUNSCWEIGER

LB.

69¢

HYGRADE

SLICED BOLOGNA

LB.

99¢



Produce Specials

FRESH GREEN

CABBAGE

12¢
LB.

U.S. NO. MICHIGAN YELLOW

ONIONS

39¢
3-LB. BAG

CALIFORNIA
NAVEL ORANGES
18 for **\$1.00**

FRESH

CARROTS

29¢
2-LB. BAG

FRESH

LEAF LETTUCE

49¢
LB.

WITH IN-STORE COUPON

Open 'Til The Wee Hours

POLLY'S ON NORTH WEST AVE.
and SPRING ARBOR RD

**OPEN
24
HOURS**

CLOSED
MIDNITE
SATURDAY
TIL 7 AM
SUNDAY



Save up to \$1.28 with Bonus Coupon
Regular, Diet or Light

**8-PAK
PEPSI 99¢**
16-oz. Returnable plus deposit

Save 2¢ with Bonus Coupon

**NABISCO
OREO 19-oz. 89¢**
COOKIES

Starkest or Breast O Chicken Save 8¢ with Bonus Coupon

2 6.5-oz. cans 99¢
TUNA



**NABISCO
Salted or Unsalted
CRACKERS 49¢**
16-oz.

BIG VALUE

WHITE 3 20-oz. LOAVES 89¢

Holsum 16-oz. Loaf 67¢
RAISIN BREAD

- | | | |
|----------------------------------|---------------|--------|
| Hungry Jack Complete Pancake Mix | 32-oz. | 69¢ |
| Tender Vittles | 12-oz. | 49¢ |
| Dog Chow | 5-lb. | \$1.19 |
| Grape Jelly | 48-oz. | \$1.37 |
| Toilet Cleaner | 28-oz. | 69¢ |
| Jumbo Towels | | 47¢ |
| Macaroni | 5 7-oz. Pkgs. | 99¢ |
| Honey | 24-oz. | \$1.19 |
| Toilet Tissue | 4 Roll | 69¢ |
| Veg-All | 4 16-oz. cans | \$1 |
| Cat Food | 6-oz. | 29¢ |
| Pretzels | 10-oz. | 53¢ |
| Cookies | 16-oz. | 79¢ |
| Cheez Whiz | 8-oz. | 73¢ |
| Orange Juice | 12-oz. | 99¢ |
| Longhorn | 12-oz. | \$1.19 |
| Dog Food | 4-lb. | 99¢ |

ALL OTHER
POLLY'S OPEN
DAILY

8 A.M. 'TIL 10 P.M.

SUNDAY

9 A.M. 'TIL 9 P.M.



Polly's MASTER MARKETS

1101 M-52

CHELSEA, MICH.

(Corner M-52 and Old U.S. 12)

Sealtest 1/2%
LO-FAT MILK

\$1.15

Sealtest
HOMOGENIZED MILK

\$1.38

Sealtest
COTTAGE CHEESE
Polly's Grade A
MEDIUM EGGS

89¢

55¢

- | | | |
|-------------------------|------------------|--------|
| Instant Coffee | 10-oz. | \$2.29 |
| Puffs Facial Tissue | 2 200-ct. Boxes | 89¢ |
| Downy Softener | 17-oz. | 29¢ |
| Hi-Dri Paper Towels | Jumbo Roll | 39¢ |
| Post Toasties | 18-oz. | 59¢ |
| Miracle White Detergent | 64-oz. | \$1.69 |
| Hungry Jack Potatoes | 32-oz. | 99¢ |
| Vlasic Dills | 46-oz. | 89¢ |
| Purina Cat Food | 5 6 1/2-oz. cans | \$1 |
| Alka Seltzer | 36-ct. | 99¢ |
| Excedrin | 100-ct. | \$1.19 |

SAVE up to \$8.77

WITH POLLY'S BONUS & IN-STORE COUPON

FRESH LIKE SALE

- | | | |
|------------------------|----------|-----|
| French-Cut Green Beans | 4 12-oz. | \$1 |
| Cut Green Beans | 4 12-oz. | \$1 |
| Shoe String BEETS | 5 12-oz. | \$1 |
| Shoe String CARROTS | 5 12-oz. | \$1 |
| Cream CORN | 5 12-oz. | \$1 |
| Whole KERNEL CORN | 4 14-oz. | \$1 |
| Garden SWEET PEAS | 4 12-oz. | \$1 |

EVERY-
DAY
LOW
LOW
PRICES

- | | | |
|---------------------|-----------|--------|
| CRISCO OIL | 12-oz. | 43¢ |
| SALAD OIL | 24-oz. | 65¢ |
| MAYONNAISE | 32-oz. | \$1.19 |
| 100% BISCUITS | 11-oz. | 45¢ |
| CRESCENT ROLLS | 8-oz. | 49¢ |
| JELLO | 3-oz. | 21¢ |
| FLOUR | 10-lb. | \$1.29 |
| VANITY PAK | 1-lb. | 65¢ |
| CHUNK LT. TUNA | 6.5-oz. | 53¢ |
| CHUNK LT. TUNA | 6.5-oz. | 53¢ |
| AMERICAN CHEESE | 1-lb. Box | \$1.63 |
| MARGARINES | 1-lb. | 54¢ |
| PRYDO | 32-oz. | 37¢ |
| SLICED CARROTS | 16-oz. | 23¢ |
| PURPLE PLUMS | 16-oz. | 39¢ |
| COOK MEAL | 5-lb. | 85¢ |
| ROASTING MIXES | 7-oz. | 29¢ |
| BAKE MIXES | 9-oz. | 25¢ |
| GREEN BEANS | 16-oz. | 19¢ |
| BEAN BEANS | 16-oz. | 25¢ |
| BEAN BEANS | 16-oz. | 25¢ |
| BEAN BEANS | 16-oz. | 25¢ |
| SHORTENING | 42-oz. | \$1.29 |
| WESSON OIL | 12-oz. | 57¢ |
| SHORTENING | 1-lb. | 55¢ |
| SHORTENING | 5-lb. | \$1.43 |
| FLOUR | 10-lb. | \$1.69 |
| MARGARINE | 1-lb. | 31¢ |
| MARGARINE | 1-lb. | 29¢ |
| MARGARINE | 1-lb. | 59¢ |
| SOFT MARGARINE | 1-lb. | 65¢ |
| PANCAKE SYRUP | 16-oz. | 53¢ |
| PANCAKE SYRUP | 32-oz. | 87¢ |
| LONG GRAIN RICE | 2-lb. | 59¢ |
| SLICED CARROTS | 16-oz. | 17¢ |
| W.K. CORN | 16-oz. | 24¢ |
| PEAS | 16-oz. | 23¢ |
| SWEET PEAS | 16-oz. | 23¢ |
| IRISH POTATOES | 16-oz. | 23¢ |
| STICK MARGARINE | 1-lb. | 52¢ |
| SOFT MARGARINE | 1-lb. | 63¢ |
| WHIPPED MARGARINE | 1-lb. | 63¢ |
| SPIN BLEND DRESSING | 32-oz. | 89¢ |
| LO-FAT MILK | 12-oz. | \$1.25 |

VALUABLE COUPON
SAVE 8-PAK PEPSI
up to \$1.28 Diet, Light or Mountain Dew
Returnable 99¢ plus deposit
LIMIT 2 PER COUPON PER FAMILY
GOOD THRU 3-21-76

VALUABLE COUPON
SAVE NABISCO OREOS
26¢ 19-oz. 89¢
LIMIT 1 PER COUPON PER FAMILY
GOOD THRU 3-21-76

VALUABLE COUPON
SAVE 8¢ Starkest or Breast O' Chicken
TUNA 99¢
LIMIT 2 PER COUPON PER FAMILY
GOOD THRU 3-21-76

VALUABLE COUPON
SAVE 25% OFF
Any Dry-Cleaning
When Presented with this coupon
LIMIT 1 PER COUPON PER FAMILY
GOOD THRU 3-21-76

ST. PATRICK'S DAY SAVINGS

Save 30¢
SEALTEST
ICE CREAM
1/2 Gallon **\$1.09**

Richs
COFFEE RICH
2 32-oz. \$1
LaChoy Chicken or
Beef Chow Mein
16-oz. 79¢
Morton
POT PIES
8-oz. 25¢

FRESH LIKE
PEAS or CORN 2 for \$1
24-oz. bag
with in store coupon
SUPREME \$1.69
PIZZA
with in store coupon

ST. PATRICK'S DAY SAVINGS



Complete selection of
St. Pat's
Cookies, Cakes, Cup-
cakes and Green-
bread

FRESH BAKERY
Fresh
Blackberry Pie 8-inch 98¢
Fresh
Pecan Caramel Rolls 7 for 79¢
Fresh
Dutch Butter Cookies Dozen 79¢

ST. PATRICK'S DAY SAVINGS

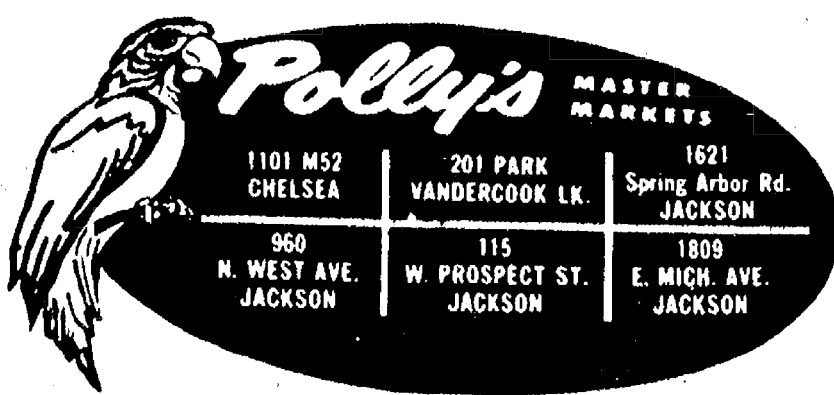
Snack Bar
MONDAY: Beef Stew & Tossed Salad 99¢
TUESDAY: Ham Salad Sandwich & Tomato Soup 99¢
WEDNESDAY: Meat Loaf, Mashed Potato, Coleslaw \$1.29
THURSDAY: Broasted Chicken, Potatoes, ColeSlaw \$1.29
FRIDAY: Fish & Chips, ColeSlaw 99¢
SATURDAY: Sloppy Joe, French Fries, ColeSlaw 99¢

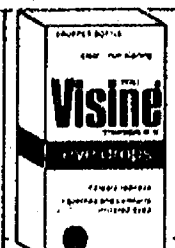

 VISINE EYE DROPS 1 oz. - \$2.65 Value \$1.89		 Brylcreem 4 1/2 oz. \$1.19
ARM & HAMMER DEODORANT Regular & Unscented 7 oz. Aero 99¢ \$1.89 Value		
 CREST TOOTHPASTE regular & Mint 69¢ 5 oz. Tube 98c Value		
 DATRIL NON-ASPIRIN Pain Reliever 100 Tablets 99¢ \$1.85 Value <small>with in-store coupon</small>	DIAL VERY DRY Reg, Unscented and Herbal 8 oz. - \$2.03 Value \$1.09	
 DAISY 2 Twin Bladed Disposable Shavers \$1.19 Value 89¢ <small>with in-store coupon</small>	 MENNEN SKIN BRACER 4 ounce \$1.39 Value 88¢	
SUAVE FRUIT ESSENCE Shampoo & Creme Rinse Lemon, Tangerine, Strawberry Green Apple and Apricot 16 oz. 88¢ \$1.29 Value		
 Eveready Heavyduty Batteries "C or D" Size 95¢	LILT HOME PERMANENT Special or Body Wave \$2.27 Value \$1.59	
SECRET Deodorant Spray 13 oz. \$1.99 Anti-Perspirant Spray 12 oz. \$1.99 Roll-On, Giant 3 oz. \$1.59		

